SAN FRANCISCO AND BAY REGION
Cloudy and somewhat unsettled today; continued cool; moderate west wind.

RICHMOND RECORD HERALD
A RICHMOND PAPER FOR RICHMOND PEOPLE

Latest Wire News
COMPLETE REPORT EACH MORNING
FURNISHED BY
Universal Service

VOL. XXVI, NO. 439. RICHMOND, CALIFORNIA THURSDAY, APRIL 30, 1925.

# FERRIES OPPOSE COACH LINE

# CALIFORNIA WINS INCOME TAX SUIT

## COUPLES MAY GET INCOME TAX REFUNDS

### Wife Entitled to Make Return on Half of Husband's Income, Court Rules

### CLAIMS AMOUNT TO MILLIONS

### Thousands in California Expected to File Claims as Result of Decision

(By Universal Service)

SAN FRANCISCO, April 30.—California wives have a half interest in the incomes of their husbands, according to a decision handed down by federal Judge John S. Partridge yesterday. The decision, if sustained by the Supreme Court, will have far-reaching results.

There will be claims for tax refunds aggregating about $77,000,000. Hereafter husbands and wives will file separate income tax returns, dividing the family income equally between them.

The Robbins case decided by Judge Patridge has been watched by thousands of taxpayers in California. They are ready to file claims for refund of taxes paid over a period of seven years. The decision affects married couples whose joint incomes are over $5,000 a year.

In the Robbins case R. D. Robbins Sr., in 1918 paid an income tax of $11,075.46. Robbins Jr., made the claim that his father might have filed half his income as belonging to Mrs. Robbins under a separate return.

Had there been separate returns the total income tax of the Robbins family would have been $4,297.43. Robbins Jr. sued for the difference, $6,788.03, and Judge Partridge's decision validated the claim.

## Mooseheart To Plan For Whist Party on May 6

Plans are now nearly completed for the candidates' whist party to be given by the women of Mooseheart Legion in Moose hall on Wednesday evening, May 6. Mrs. Marie Lee Kelly heads the committee on arrangements and she has anaunced that all the members of the Legion have been working very hard lately on the beautiful fancy work articles which are to be offered as prizes to high score holders. It was decided to forego the regular business meeting on the night of the whist so as to get the affair under way as early as possible. The public is invited to attend. A very nominal charge of 35 cents will be made for score cards.

Senior Regent Mrs. Vallie Schooler who presided over the meeting of the Women of Mooseheart Legion last night, stated that all those who have articles of fancy work out preparing prizes for the whist are requested to have everything in her hands at her home at 247 Eighth street by Saturday evening.

Announcement was made last night that the Mooseheart Sewing club would be entertained this evening at the home of Mrs. K. Martin in Key boulevard. It is urged that every member of the sewing club be on hand tonight as a most enjoyable evening is promised.

### BUILDING PERMIT ISSUED

According to permits issued yesterday by Building Inspector E. E. Grow, Fred A. Clark will erect a gasoline service station on San Pablo avenue, between West and Orchard avenues at a cost of $2,500 and J. D. Nelson will change the chimney of his residence on Stege avenue between South and Cutting boulevard at a cost of $20.

## Official Program of Chautauqua Richmond Week of May 21 to 28

FEATURES

Alton Packard.
"Daddy Long Legs."
"The Mikado."
Maupin's singing band.

THURSDAY, MAY 21.

Evening—Opening exercises and announcements.

Alton Packard, carteonist and entertainer.

FRIDAY, MAY 22.

Morning—Organization of Junior Chautauqua.

Afternoon — Concert, Leake's Orchestral entertainers

Evening—Prelude, Leake's Orchestral entertainers. Lecture, "Back From Russia," Captain Sijurdur K. Gudmundson.

SATURDAY, MAY 23.

Morning, Junior Chautauqua.

Afternoon, Prelude, Baughman-Pefferle duo.

Lecture, "In the Other Fellow's Shoes," Oney Fred Sweet.

Evening, Concert, Baughman-Pefferle duo.

Lecture, "The Problem of World Peace," Dr. George O. Fallis.

There will be no program on Sunday.

MONDAY, MAY 25

Morning, Junior Chautauqua.

Afternoon, Costumed impersonations, Roselth Knapp Breed, Boston's noted entertainer.

Evening, "The Mikado," Sullivan's masterpiece, May Valentine company.

TUESDAY, MAY 26

Morning, Junior Chautauqua.

Afternoon, Concert, Charles Mitchell Mixer Concert trio. Lecture, Chancellor George H. Bradford.

Evening, Prelude, Charles Mitchell Mixer Concert trio. Lecture, "This Way Up," Chancellor George H. Bradford.

WEDNESDAY, MAY 27

Morning, Junior Chautauqua.

Afternoon, Special children's feature, Margaret Ryers and assisting artists.

Evening, "Daddy Long Legs," New York's great success, Margaret Byers company.

THURSDAY, MAY 28
BAND DAY

Morning, Junior Chautauqua.

Afternoon, Concert, Maupin's singing band.

Evening, Concert, Maupin's singing band.

DAILY SCHEDULE

Afternoon programs, 2:30.

Evening programs, 8 o'clock.

All programs at these hours unless otherwise announced from the platform. Junior Chautauqua hours to be announced.

SEASON TICKETS

Adults, $2.50.
Students, $1.50.
Children, $1.00.
Adult tickets after opening day, $3.00.

Admission to single performances, 50 cents to $1.00.

APPEAL TO RICHMOND

Once a year comes Chautauqua, bringing from various parts of the world people of high ideals, of ability as singers, lecturers or entertainers, not with the idea of reforming each community which it visits, but of presenting programs of an inspiring nature in a clean and decent manner.

No one has ever had to blush at anything seen or heard in chatauqua No one has ever had to urge Chautauquans to hold fast to their high standards. No one ever needs to apoligize for his connection with Chautauqua, either as a patron, committeeman, or business representative.

With crime on the increase in the country, sober-minded men are thinking most seriously of their duty as citizens in upholding American ideals. Chautauqua takes its stand definitely and always for clean living, right thinking, and respect for law. Co-operation of everyone in this community, bassed on this platform, is asked.

COMMITTEEMEN
Richmond Chautauqua

Harry Marcus
Clara J. Wilson
Frank A. Woten.
C. C. Kratzer.
C. W. Johnson
Aubrey Wilson
M. H. Greenlee
E. E. Stump
E. J. Johnston
E. G. Sowell
E. L. Davis
Dan Cox
Carl Richard
J. H. Fitzpatrick
Mrs. Herbert F. Lods.
Lewis E. Jones
Katie A. Cole
Charles R. G. Poole
Charles G. Lindemann
A B. Hinkley
C. W. Cook
H. H. Hurley
D. J. Hall
A. W. Mueller
W. C. Chappell
La Selle Music Co.
Arthur A. Alstrom
C. F. Donnelly
L. A. Hewitt.
Fred B. LaMoine.

## Mother of Boy Hanged in Canada as Murderer Writes Appeal for Lad of 15 Sentenced to Die

Memories of her boy, hanged in Canada, caused Mrs. May Muir of New York to weep as she wrote an appeal to the Pensylvania authorities to save the life of 15-year-old William Cavalier, sentenced to die in the electric chair for the murder of his grandmother. Mrs. Muir is convinced that her boy was wrongfully convicted and that he went to the gallows innocent.

## STATE OPPOSES FERRY RATE WAR

Suspension of the new schedule of reduced auto ferry rates for the Golden Gate and Rodeo-Vallejo Ferry companies, asked by attorneys for those interests pending a review of the recent rate slashing decision of the State Railroad Commission, before the State Supreme Court, will be strenuously opposed by the commission at today's hearing in the State building, it was announced yesterday. The lower tolls were originally slated to go into effect Friday, but will be delayed several months if the court grants the requests of the ferry companies. The higher court has been asked to review the decisions of the rail board on the ground that the board of supervisors granting the ferry franchises, and not the commission, has the power to fix the ferry rates.

Under the argument of the Rodeo-Vallejo Ferry Contra Costa supervisors would be empowered to fix its rates.

### FUNERAL AT MARTINEZ

Mrs. N. N. Bennett of Martinez was laid at rest in Sunset View cemetery yesterday morning. Funeral services were held at the Brunshear parlors at Martinez. Mrs. Bennett who passed away Monday morning, is survived by her husband and the following children:

Harry E. Bennett, Modesto; Maude E. Bennett, Richmond; Carl N. Bennett, Martinez; Lulu B. Bennett, Roseville; Homer Bennett, Truckee, and Mrs. E. Robinson, Berkeley, and is the grandmother of Frank and Hazel Bennett of Richmond.

### BUSINESS VISITOR HERE

Jack McGlashinm formerly employed by the Southern Pacific in Richmond but now engaged in mining near Williams, was a business visitor in Richmond yesterday.

## OFFICERS PROBE HOME BURNING

An investigation into circumstances surrounding the burning of the San Pablo home of Harvey Green, colored and blind veteran of the World War, last Monday night has been initiated by sheriff's officers and the board of fire underwriters, it was announced yesterday by Deputy Sheriff J. W. Smiley. Green's home, together with fine furnishings, were totally destroyed while Green was away from home.

Green, according to Smiley, said he and his wife separated Sunday.

According to the officer it cannot be learned how or in what portion of the house the fire started. Neighbors did not observe flames until the fire had gained considerable headway.

Insurance of $2,000 on the house and $3000 on the furnishings was carried by Green, according to Smiley.

Mrs. Green was to be questioned today by officers, Smiley said.

## French Feelings Are Hurt as U. S. Rejects Invitation

By BASIL WOON

Universal Service Staff Correspondent

PARIS, April 29.—French participation in the American International Exposition to be held in two years at Philadelphia is in doubt owing to the refusal of the American government to officially participate in the French Decorative Arts Exhibition.

The American refusal, said to have been given on the grounds that "no profit can be derived by the United States from participation in such an exhibition," is still more or less shrouded in mystery and the French officials are openly hurt.

One explanation is that the Americans were offered a position on the approach of the Victor Emmanuel Bridge next to the Japanese pavilion. But the French declare that the site offered America was the "site of honor."

More than three million visitors are expected before the exhibition closes.

The exposition buildings are now practically complete. More than 2,000 separate edifices have been erected. Every civilized nation, except the United States and Germany, is represented, and Germany is reported considering the advisablity of entering at the last moment. An invitation has been formally tendered her.

Two unusual features mark this, the first Parisian international exhibition since 1910. One is the construction of white stucco pavilions on the bridge Victor Emmanuel itself over the Seine, and the other is a scenic railway which will run by gravity along the banks of the Seine from the Esplanades des Invalides to the Eiffel Tower.

Antique art is conspicuous by its absence. The modern note was insisted upon by the committee charged with approving the plans of exhibits.

## ENGINE ROOM MEN ON FERRY ASK MORE PAY

### Employes of Southern Pacific and Santa Fe Ferries Seek Increase in Wages

### ASK $5 PER MONTH PER MAN

### United States Labor Board Has Appeal Under Advisement After Brief Hearing

Asking an increase of pay of $5 a month in order that their wages may be on a level with that of deck officers, including captain and first and second officers, engine-room officers and men on ferryboats of the Southern Pacific, Santa Fe and Western Pacific railroads have appealed to the United States railroad labor board in Chicago.

The appeal has been brought by 104 ferryboat engineers of San Francisco, who have organized into the Marine Engineers' Beneficial Association, and are represented by a Chicago Bureau of labor statisticians.

A. J. Hancico, San Fancisco, of the Southern Pacific Company, is in Chicago to represent the view of the railroads, according to word received here.

According to the Southern Pacific officials the wage question was brought up in December, 1923, at which time engineroom officers and men were granted an increase in pay of $10 a month. Later the companies decided to increase the pay of deck officers, and awarded them $15 a month. It is for the $5 difference that the men below deck made their appeal, according to the company.

The board took the appeal under advisement after a brief hearing, despatches from Chicago stated.

## Richmond Church People Visit at Pinole Services

A large delegation of Richmond church people, headed by Rev. C. G. Lindemann, pastor of the Wesley Methodist Episcopal church, visited Pinole last night and attended the evangelistic service conducted at the new church there by Rev. Stover. About forty people were in the Richmond party.

A quartet composed of Mrs. Agnes Peiper, soprano; Miss Alice Peiper, alto; W. J. Osborne, tenor, and W. J. Thompson, bass, representing the Richmond Wesley church, gave several selections which were warmly received by the Pinole audience. The party, which left Richmond at 7:30, returned to this city about 10 o'clock.

Rev. Stover is well known in Richmond, having conducted a series of evangelistic services here last year. He will be in charge of evangelist services at the new Pinole church for some time. The magnificent church edifice was dedicated last Sunday.

### LEAVES FOR LAKEVIEW

Oscar Rouse, who has been employed in the J. P. Strom auto agency for several years, left yesterday for Lakeview, Oregon; where he will make his future home. Rouse is changing his place of residence on account of his health.

## Unity Center Gives Singling Brothers Circus Program Party

"Singling Brothers" circus was carried out in every detail in Richmond clubhouse last night by the Unity Truth center. The whole affair was managed by the "owners" of the big seven ring acrobatic circus, with H. W. Perkins as ringmaster. The leaders were Mrs. H. E. Hammond, chairman, Mrs. Sills, Mrs. Tiller, and Mrs. Curtis.

The main feature of the event was the side show attraction—a wedding with Billy Turner as the groom, Mildred Hammond, the bride, Milly Black, the bridesmaid, Lula Bronson, best man, and H. W. Perkins, the Hicksville Justice of the Peace who solemnized the marriage.

Other events that took place before the eyes of the breathless spectators that packed the benches were:

1. Song by the Gold Dust Twins, Dareen Veneke, and Violet Hall.
2. Tumbling act, by Jessie Turner.
3. Reading, by Marjorie Wood.
4. Foolishment by the four clowns, Virginia Bryant, Bertha Turner, Thelma Hoover and Ruth Perkins.
5. Song, by Mr. Hoover.
6. Reading by Virginia Bryant.
7. Tumbling act by Marjorie Woods.
8. Song by Bertha Turner.
9. Juggling act by Bobbie Ziemer.
10. Tient rope walking by Ruth Perkins.
11. Banjo solo.
12. Boxing bout by Ruth Perkins and Bertha Turner.
13. Dancing.

The entire company of performers in this gigantic affair participated in a monster parade before the opening of the show to draw the crowd within the big tent. Venders were as ever on hand with drinks and other refreshments.

## SCHOOL PLAY DAY TO BE HELD HERE ON MAY 9

A number of prize winning stunts will be given in the Play Day celebration of all the elementary schools from the first to fourth grades on May 9.

There will be races, team games, and folk dancing at the Peres school playground from 9 until 11 a. m. All the schools will participate in the program to be given at the last hour. A dance about the Maypoles will close the exercises.

The children will compete in the posture parade for a silver cup, the permanent annual first prize offered by L. W. Schroeder. A pennant, given every year by the Rotarians will be the second prize. The awarding of the pennant is based on a score of ten points, the prize going to the school with the largest score. Mrs. R. Hexbol is in charge of the festivities assisted by W. Seawright both of Roosevelt Junior high school.

## Speeders Fined, Jailed By Judge

As a result of his machine narrowly missing collision with another automobile, and turning over several times, Sunday night, Francis McQueen was arrested on a charge of reckless driving and when he appeared in Justice John Roth's court yesterday, he was assessed a fine of $25 and given a 30 day suspended jail sentence.

Justice Roth dismissed the cutting-in case against H. H. Baldwin, 415 Colusa street, Berkeley, yesterday on the grounds of insufficient evidence. J. C. Fay, 1720 Parker street, Berkeley, was fined $15 for speeding as was S. O. Sheets, 603 Georgia street, Vallejo. A fine of $10 for exceeding the speed limit was imposed on L. S. Carter, 122 Twelfth street, Oakland.

## BAY FERRIES PLAN TO OUST AUTO COACHES

### New Angle in Motor Coach Hearing in San Francisco Develops Like Bombshell

### FERRY MAY NOT CARRY CARS

### Move of Southern Pacific And Other Lines Controlling Ferries Bared at Hearing

A battle before the State Railroad Commission to block motor busses from using the ferries of transportation companies to get out of San Francisco to the east and north, will soon be started, it was disclosed yesterday at the state building.

The threat that the Southern Pacific Company is about to inaugurate an embargo on passenger motor busses using its San Francisco-Richmond ferry was voiced during the hearing of the San Francsco-Sierra Motor Coach line for a permit to run its motor busses from San Francisco via Richmond and Stockton to the Margaret Mary Morgan Camp at Hetch Hetchy.

Speaking for the company, Colonel H. A Green of Fort Mason stated that they intend to route their busses over he San Francisco-Richmond ferry, thence to Stockton.

Commencing on this, Attorney Jesse Steinhart informed Railroad Commission Examiner Frank B. Austin, who is presiding at the hearing, that if that is their "way out" of San Francisco they may as well withdraw their petition. "The Southern Pacific won't carry their passenger busses over it San Francisco-Richmond ferry," Steinhart announced.

When the smoke of the bomb-shell had cleared a bit Examiner Austin drew from the protestants that the passenger carrying railroad companies about the bay are considering an embargo on all "competing common carriers of passengers by automobiles" using their ferries to "cut in" on their own business of carrying passengers.

It was intimated that the battle will soon be carried to the Railroad Commission for settlement.

## Richmond Carmen To Give Minstrel Show Here Tonight

This evening at the Lincoln Auditorium the public of Richmond will have an opportunity of seeing one of the finest productions of real live comedy ever staged in this city. The "Hobo's Convention" which has been brought here by "Tex" Brown for the benefit of the Carmens relief fund is reputed to be a tremendous hit where ever it has played.

The characters in the production of this minstrel are all high class actors who are well versed in their art. They are capable of keeping any house in an uproar of laughter from the time of their first appearance until the drop of the final curtain, Brown said. Brown also stated that the nominal price of admission for this show is rediculously low when the character of the affair is considered.

Birth certificates filed with the City Health deparment yesterday showed that on April 22 a baby boy was born to Mrs. William Sells, of 1734 Chanslor avenue, and on April 27, a baby girl was born to Mrs. Antonio Pirroli, 415 Twenty-second street.

All The Latest Editorial Features and Daily Fashion Hints

# Record-Herald Editorial Page

Women's Specials Including Daily Menue; Up-To-Date Recipes

RICHMOND RECORD HERALD

A Consolidation of the Record-Herald and Richmond News

Published Every Morning Except Mondays and the Days Following Holidays by the

Record-Herald Printing and Publishing Company

Telephone Richmond 70 and 71——2201 Macdonald Avenue

G. E. MILNES ..... President and Manager
GROVER E. MILNES ..... Business Manager

Entered at the Postoffice at Richmond, California, as Second Class Matter.

SUBSCRIPTION RATES

One month by carrier .....50c
One year ..... $6.00

Official Paper Of The City Of Richmond, California

## "THE COVERED WAGON" ABROAD

It is interesting to America to learn that the very excellent moving picture, "The Covered Wagon," ran for six months in London three months in Paris, and for only slightly shorter periods in Copenhagen, Melbourne and Tokio.

Adolph Zukor, a leader in the motion picture industry says, "we now figure on the whole world business". And he adds:

"The movie is showing the people of all nations that kindness and love and sympathy are not national but international in their sweep. The motion picture knows no barrier of language or distance. A few thousand feet of celluloid film in a small metal container, and the people of South Africa can know Abraham Lincoln—his kindness and love and sympathy. Moving pictures can be made of the most potent influences toward world peace."

To make the moving picture influential in this way it is not necessary to make special films, full of propaganda and sentimental bunk. It is only necessary to make more and more pictures such as "The Covered Wagon" and other admirable and typical American films. They will find their way abroad in the natural course of trade, while good foreign pictures come here. The effect will be good, just as more traveling in foreign lands, more reading of foreign authors, more studying of foreign languages and customs and more understanding of foreign problems are good for the nations.

## LAWS TO ENCOURAGE ACCIDENTS

Although a flood of compulsory automobile insurance bills were introduced in the various legislatures, the tabulated lists already exceeding sixty, very few of them got anywhere. In great majority of cases the strong arguments made against the measures were sufficient to postpone action.

The reasons against the plan are many and cogent and were well set forth in the report of the Committee of Nine appointed to consider such measures. This report holds that such laws would not prevent automobile accidents, but would rather tend to increase them, and outlines the other arguments against the plan and the inevitable tendency to encourage state insurance.

Edison S. Lott, Prsident, United States Casualty Company, says the one remedy that meets the whole situation of automobile accident insurance, compulsory or otherwise, is prevention of accidents.

"The prevention of accidents," he says, "is worth more than all the compensation in the wide world for accidents. Therefore, we should first concentrate our efforts on prevention, and avoid any partial remedy or mere palliative that might tend to divert public attention from such objective. Above all, we should avoid any palliative that might tend to increase the public dangers from motor traffic rather than to prevent or reduce them."

## MAKE FIRE UNPOPULAR

Portland, Oregon, is preparing to deal severely with the fire-trap, situation, under an emergency ordinance that provides for closing unsafe buildings, evicting tenants, and razing the structures, with heavy penalties for refusal to obey the fire department orders.

Anaconda, Montana, had fies amounting to only a dollar per capita during 1924, and Seattle's fires were only $1.65 per capita; the average fire loss for the whole United States is nearly $5.00. Much of this fire loss is due to inexcusable carelessness in the handling of fire; and the losses are enormously increased by flimsy construction and lack of proper protection.

Every fire loss is a tax on accumulated wealth of the country. The careless firebuilder is as much a public enemy as the traitor who sells the nation's safety in time of war, and is as deserving of punishment. The Portland law prescribing swift and heavy punishment for violation of safety fire ordinances is a rational step.

Punitive laws alone will not cover the situation. Education as to responsibility for fires and necessity for preventing them is essential to the real solution. When it is made as unpopular to have a fire as it is to be a law breaker along other lines to the detriment of the community, then the fire menace will cease.

## DISAPPEARING BANKNOTES

Now there is a famine in dollar bills. There are plenty of them being printed, but the supply grows less all the time, while the demand grows better.

Two reasons are given. One is the increasing use of our dollar bill abroad. This is a genuine compliment to American currency. It used to be that our paper money was accepted nowhere beyond our own borders, except rather grudgingly in Canada. Now it is accepted as readily as the British paper pound used to be. Our treasury department, however, would rather keep the bank notes at home and save printing new ones.

The other reason is the automobile, which leads to service stations, which lead to attendants with oily and dirty hands. It seldom takes a paper dollar long to pass through such a pair of hands, hastening its deterioration. The average length of life it now only eight months, and getting shorter all the time.

## SCHOOL DAYS

Copyright, 1925, by The McClure Newspaper Syndicate.

By DWIG

# DRESS

By MARY MARSHALL

Copyright 1925 by The McClure Newspaper Syndicate

**Braid Has Fashion Possibilities That Appeal to Dressmakers and Milliners.**

EVERY once in so often the use of braid for trimming women's clothes comes into fashion. Such things seem to come in cycles. If we use braid trimming at the time we should become used to it and grow weary of braid-trimmed frocks and wraps and hats. It is several seasons now since we have used much braid. During the war there was a persistent effort to launch braid, the feeling being undoubtedly that war conditions would make military fashions popular and braid like gold buttons has long been associated with military uniforms. But women apparently didn't want to show their patriotism and loyalty that way. The boom in military fashions fell flat.

Now, however, braid has come back into favor with apparently no reason. Tollman of Paris, has used it lavishly this spring. But as in other present-day revivals of old modes, it is used in an original manner. Never before has braid been used so profusely on a single garment. On one of Tollman's frocks fine black braid almost entirely covers it. On others the entire wide, broad turn-back cuff and rolling collar are covered with it.

The sketch shows a frock of natural kasha trimmed with rose and violet braid. The kasha frock or wrap lends itself well indeed to braid trimming. Georgette, too, is sometimes trimmed with braid. In one instance the coat of an ensemble costume is made of beige georgette made more substantial by the use of military braid upon it.

Milliners have not been unaware of the possibilities of braid. In the collecttion of sport clothes shown by Martial et Armand of Paris at the present time there are interesting little sleeveless jackets made of several tones of military braid woven together, and to go with them are little sports hats made in the same way.

## WISE AND OTHERWISE

By MARY MARSHALL

### TROUSSEAU PARTIES

THE up-to-date trousseau party nowadays is held not in the home of the bride but at the rooms of her dressmaker and the new frocks are displayed not by the bride herself but worn by a number of fair mannequins. Meantime the bride-to-be and her intimate friends arrive at a convenient hour in the morning and sit comfortably around as the mannequins make their promenade. Sandwiches and something to drink give the affair a tone of hospitality.

### PURPLE AND ORANGE

At a recent wedding in Paris, at which American and French society were prominent, the color scheme was gold and orange. The nine bridesmaids wore gowns of orange georgette trimmed with gold lace, and orange straw hats trimmed with gold velvet. They carried tulips of royal purple. The bride wore a gown of silver gauze and carried white lilies.

### CREPE DE CHINE SHEETS

The latest luxury of fashionable French bride consists of bed sheets and pillow cases of crepe de chine dyed to match the prevailing tone of the boudoir. To go with these luxurious sheets there are exactly matching satin breadspreads edged with fur dyed to match.

### WEDDING CAKE TRADITIONS

In some families there is a tradition that the wedding cake must be made by the bride and her mother. It is then made from the traditional family recipe, usually, from two to six months before the wedding—if there is that much time—in order to ripen sufficiently.

In other families part of each wedding cake is put away in a tin box, this packed into a second box, to be kept for the wedding of the new bride's first daughter.

Usually, of course, the wedding cake is ordered and packed in individual pieces in small boxes from a caterer. But sometimes the bride herself cuts the first piece of the wedding cake, which is then cut and packed by servants before the guests leave.

Nobody seems to know just what the origin of the wedding cake is. But it is sanctioned by long time and strong convention.

## Daily Fashion Hint

Prepared Especially For This Newspaper

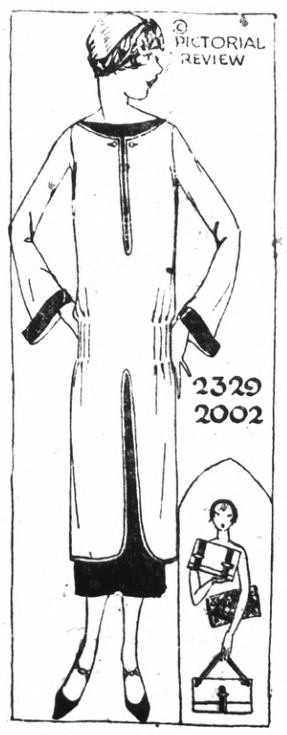


### IN VELVET AND SATIN

This slip-on blouse with long slender lines is an outstanding feature of the advance Winter modes. It has tucks at the sides and is slashed at the front to show a foundation of velvet in self-color. Below the elbows the sleeves flare smartly, to be finished with turn-back cuffs of the velvet. A vestee of the velvet rises about the oval-shaped neck at the front, where it is finished with a straight upper edge, introducing a new effect in necklines. Medium size requires 3 yards 36-inch satin and 1½ yard 36-inch velvet, with 1⅛ yard lining.

Pictorial Review Tunic Blouse No. 2329. Sizes, 34 to 48 inches bust. Bodice Skirt No. 2002. Sizes, 34 to 48 inches bust. Price, 35 cents.

## the Bread and Butter Club

by Violet Dare

AUTHOR OF "The Husband Tamer," "My Matrimonial Position," etc.

### WHO'S WHO AND WHAT'S HAPPENED

SALLY LEE gives up her position as public stenographer in a fashionable hotel when she marries

TOM PORTER, a young real-estate salesman. Time hangs heavy on her hands and she wants to return to work, but he objects until he loses his job and their money is all gone.

### TODAY'S INSTALMENT

### X—PARADISE—IN AN OFFICE

TRUE to his promise, the manager of the Diplomat welcomed Sally back to her old job.

"Is it just fair for me to come back here," she asked him, "when it is just temporary?"

VIOLET DARE

He smiled at her indulgently. "Don't you worry about that. We're going to try to make you so happy here that you will make it permanent. We have never been able to get another stenographer like you. Why only yesterday a young fellow was in here asking about you—an importer said you were the only girl he had ever found outside his own office back in London who could take his dictation."

Sally thrilled with pride. "But my husband—" she began.

"Yes, I know," Mr. Stone interrupted. "Wants to keep you at home washing dishes and sweeping and dusting and thinking of nothing but him. Don't know as I blame him, but aren't you happier here?"

Sally knew that she was. The bustle, the excitement of the big hotel thrilled her just as it always had and she wanted to be a part of it again, to write the letters transacting business for big men in business, in the theater, in politics. But she felt disloyal to Tom in admitting it.

"Oh Mr. Stone, I must tell you." She spoke impulsively. "He didn't want me to come back. We needed the money terribly. You see my husband has had a lot of bad luck and——"

"Lost his job?" he asked matter-of-factly.

Sally nodded.

"In debt?"

"Not exactly. You see we moved to his sister's to stay after the men took our furniture away and——"

Her voice broke and she could say no more. To her surprise Mr. Stone got up and coming over to her patted her shoulder consolingly like a big brother.

"You poor little kiddie," he said. "Well, I'm glad you came back here. Everything is going to be all right. Here take this fifty dollars. You can pay me back a little at a time when you get on your feet again."

Sally's heart was pounding when she sat down at her old desk and started rearranging the papers in her drawers as she liked them. A little later a vase of flowers was brought to her desk with the compliments of Mr. Stone and at noon a tray of dainty sandwiches, a salad and a pot of tea was sent up to her from the restaurant. She smiled through the tears that just would gather in her eyes. It was like getting back home after a long journey.

She revelled in taking dictation from a man who garbled his words so that she could hardly understand them. She knew then that none of her skill was gone. And when he left her to do her work her fingers fairly danced over the typewriter keys.

Later that afternoon the business manager of a theatrical company came in and gave her a few letters and promised her some passes to a show for the following week. A real Italian countess arrived to room at the hotel and Sally together with several others peeked over the balcony at her. The hairdresser from the beauty shop at the end of the mezzanine stopped to speak to her and said she would marcel her hair for her if she would write some letters in exchange during her off time.

By late afternoon Sally was working at a high pitch of excitement her cheeks were flushed with happiness, and she was eager to go home and tell Tom about everything that had happened.

But as she was putting on her hat and coat preparatory to leaving, she turned and saw someone standing by her desk.

"I haven't answered any mail in weeks. Is it too much to ask you to stay a little longer?"

She beamed with pleasure as she rushed forward to greet Jerome. "To tell you the truth," he assured her gravely, "none of these letters is of the slightest importance, but you are such a little will-o'-the-wisp that now we have you imprisoned here I am not going to take any chances on losing you again. Won't you stay?"

*Back at her hotel desk, Sally is happy again.*

There was something beguiling, intimate, in the way he spoke to her. In loyalty to Tom she felt that she ought to insist on going. But these people had been so good to her. And anyway she was probably a little fool to imagine anything wrong in the way Jerome had spoken to her. His polished, continental manner just seemed strange after the wholesome, crude, matter-of-fact manners of Tom and Jack.

Thus reasoning that it was quite all right she stayed and found that Jerome was far more anxious to talk to her, to flatter her with pretty compliments, than to dictate any letters.

When she got home that night she started to tell Tom what a wonderful day she had had, but soon she found that he didn't want any reminder of her working.

"I found a boarding-house where we can go at the end of the week," he announced gruffly. "We'll move Sunday."

Tomorrow—A Boarding-house Wife.

Copyright, 1925, by The Wheeler Syndicate, Inc.

## TOMORROW'S MENU
## For Friday

**BREAKFAST**

Fried Apples
Salt Codfish
Hot Rolls Coffee

**LUNCHEON OR SUPPER**

Fried Small Fish Sauce Tartare
Pineapple Salad Toasted Wafers

**DINNER**

Cream of Onion Soup
Spanish Omelet Mashed Potatoes
Fried Mushrooms
Orange Cake.

**Salt Codfish with Cream Sauce:** Divide a pound and a half of salt cod fish suitably freshened, in small pieces and put them in a pan with a cup of milk and a cup of water and let simmer for a half hour or until tender. Mix together a tablespoon and a half of flour and a tablespoon and a half of butter until smooth and add a little at a time to the milk and water to thicken it. Stir all the time. Let cook for a few minutes longer, serve if desired on pieces of toast.

**Sauce Tartare:** Add to the mayonnaise dressing 2 olives, 1 small pickle, 1 small onion chopped fine. Stir in a tablespoonful of drained capers and sprinkle with finely chopped parsley.

**Orange Cakes:** 4 tablespoons shortening, 1 cup sugar, 2-3 cup milk, 1 egg, 2 cups baking powder, 1-8 teaspoon salt, 1 teaspoon orange extract.

Cream shortening; add sugar slowly beating well; add milk a little at a time; then add well beaten egg; sift flour, baking powder and salt together and add to mixture; add flavoring and grated orange rind; mix well. Bake in greased shallow tin, or individual cake tins, in hot oven 15 or 20 minutes. When cool cover with orange icing.

### WHERE IT STARTED

### COPPER SHEATHING FOR SHIP

The first ship to be sheathed with copper was the English ship Alarm, in 1761. It was doubted that the sheathing would pay, as at that time copper was more expensive than it is now; but the saving of the ship's bottom was so great that soon all ships were so treated. It is not known who first conceived the idea.

MURINE For YOUR EYES
Night and Morning to keep them Clean, Clear and Healthy
Write for Free "Eye Care" or "Eye Beauty" Book
Murine Co., Dept. H. S., 9 E. Ohio St., Chicago.

# Daily Cross Word Puzzle

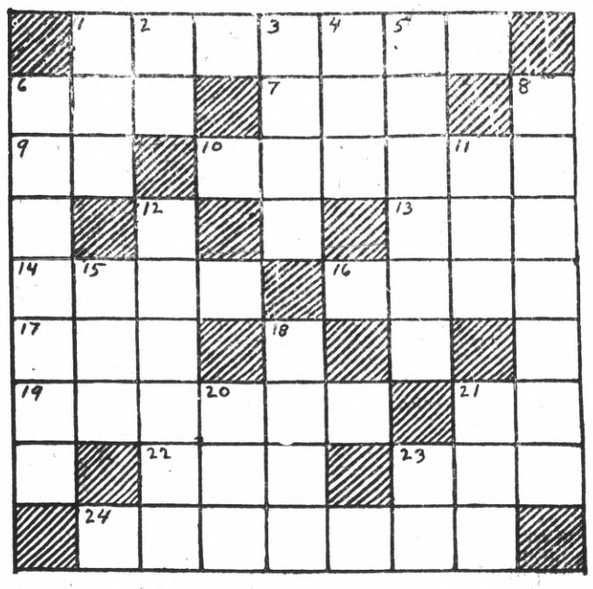

## HORIZONTAL

1. To array
6. Boy
7. Sticky, black substance
9. Anglo-Norman (ab.)
10. Strike at
13. Metal
14. Completes
16. Land measurement (pl.)
17. Be sorry for
19. Lessened the force of
21. Personal pronoun
22. Lair of an animal
23. Turf
24. With one leg each side of something

## VERTICAL

1. Human being
2. Advertisement
3. Male deer
4. Smoked meat
5. Place where weapons are kept
6. Toward the side
8. Topped
11. Sooner than
12. Models
15. Knob
18. One who foretells events
20. Small bit
21. Garden tool
23. South Dakota (ab.)

## SOLUTION OF YESTERDAY'S PUZZLE

| | | | | | | | | |
|---|---|---|---|---|---|---|---|---|
| | W | A | N | E | S | | M | A |
| F | A | R | | N | A | V | A | L |
| A | R | C | H | | L | | P | A |
| I | | S | O | L | A | R | | S |
| N | O | | O | | D | A | M | |
| T | R | A | D | E | | M | E | W |
| | D | | S | A | W | | R | E |
| S | E | T | | R | A | P | I | D |
| T | R | O | Y | | G | E | T | |

## Mayoress and Members of The Petticoat Government That Rule The Town of Winslow in Arkansas

When Mrs. Maude Duncan was nominated for Mayor of Winslow, she insisted upon a full woman's ticket. Despite the organized opposition of the men of Winslow, the entire ticket was elected. Mayor, city clerk, recorder and aldermen, even the town postmaster, are women. The photograph shows the Mayoress with other city officials and the postmistress. Mrs. Duncan is wearing a hat.

### HANSON FUNERAL TODAY

At 2 o'clock this afternoon funeral services will be held from the Wilson and Kratzer chapel for Mrs. Laura Hanson, former resident of Richmond, who passed away at Palo Alto. Sunset View cemetery will be the place of interment.

Yosemite valley.
10 to 11 p. m.—Dance music from the Cabiria Cafe.

**KFI—468 METERS**

7:30 p. m. [illegible] program.
10 to 11 [illegible] Angeles Examiner program.

**KF[illegible] METERS Lo[illegible]les Times**

7:45 p. m.—Health talk.
8 p. m.—Studio program.
10 to 11 p. m.—Dance music from the Biltmore Hotel.

**KNX—337 METERS Hollywood Express**

7:30 p. m.—Play.
9 p. m.—Studio program.
10 p. m.—Music.
11 to 12 p. m.—Campus night.


**SEE**

The following used cars are in good mechanical condition and can be purchased on very liberal terms

1921—OVERLAND COUPE
1920—CHEVROLET TOURING
1918—CHEVROLET TOURING
1923—CHEVROLET ROADSTER
1922—FORD DELIVERY
1922—FORD TOURING
1923—FORD TOURING
1920—FORD SEDAN
1921—FORD CHASSIS

EARL
Corey's Garage
SALES Ford SERVICE
San Pablo & Cypress Aves.
EL CERITO, CAL.
PHONE BERK. - 9103-R3


### ERVIN FUNERAL HELD

Funeral services for Jesse Frank Ervin, infant son of Mr. and Mrs. Miles B. Ervin of Albany were held from the Bert Curry parlors yesterday afternoon, and interment followed in Sunset View cemetery. Rev. C. R. Poole officiated. A. H. Winchcole sang and Emil Esola was the organist.

## Kidneys Must Have Plenty of Water

Kidney and bladder irritations often result from acidity, says a noted authority. The kidneys help filter this acid from the blood and pass it on to the bladder, where it may remain to irritate and inflame, causing a burning, scalding sensation, or setting up an irritation at the neck of the bladder, obliging you to seek relief two or three times during the night. The sufferer is in constant dread; the water passes sometimes with a scalding sensation and is very profuse; again, there is difficulty in avoiding it.

Bladder weakness, most folks call it because they can't control urination. While it is extremely annoying and sometimes very painful, this is often one of the most simple ailments to overcome. Begin drinking lots of soft water, also get about four ounces of Jad Salts from your pharmacist and take a tablespoonful in a glass of water before breakfast. Continue this for two or three days. This will help neutralize the acids in the system so they no longer are a source of irritation to the bladder and urinary organs, which then act normal again.

Jad Salts is inexpensive, and is made from the acid of grapes and lemon juice, combined with lithia, and is used by thousands of folks who are subject to urinary disorders caused by acid irritation. Jad Salts causes no bad effects whatever.

Here you have a pleasant, effervescent lithiawater drink which may quickly relieve your bladder irritation. By all means have your physician examine your kidneys at least twice a year.

## TODAY'S RADIO PROGRAM

**KLX—509 METERS Oakland Tribune**

3 p. m.—Baseball scores.
7 p. m.—News items, weathe financial and market reports.
Silent after 7:30 p. m.

**KGO—361 METERS General Electric Co.**

10:10 a. m.—Classroom instruction by Oakland public schools.
11:30 a. m. to 1 p. m.—Luncheon concert, courtesy Pacific States Electric company.
1:30 p. m.—New York stock reports.
1:40 p. m.—S. F. stock reports.
1:45 p. m.—Weather bureau reports.
4 to 5:30 p. m.—Concert orchestra of the Hotel St. Francis, San Francisco. Vinton La Ferrera conducting.
6:15 p. m.—N. Y. stock reports (closing).
6:55 p. m.—S. F. stock reports (closing).
7 p. m.—Weather bureau report.
7:05 p. m.—S. F. produce news.
7:15 p. m.—Golf lesson—Joe Novak.
8 p. m.—Studio program.
10 p. m. to 1 a. m.—Dance music from the Hotel St. Francis.

**KFRC—278 METERS City of Paris**

8 to 10 p. m.—Dance music from the Il Trovatore Roof Garden Cafe.

**KPO—428 METERS Hale Bros.**

7 a. m.—Daily Dozen by Bernard Drury.
10:30 a. m.—"Ye Towne Cryer" and Amusement Information Service
12 noon—Time signals, Scripture reading.
1 to 2 p. m.—Rudy Seiger's Fairmont hotel orchestra, by wire telephony.
2:30 to 3:30 p. m.—Program by Joe Wright and his Grandview Tea Garden orchestra.
3:30 to 4:30 p. m.—Palace Hotel orchestra.
4:30 to 5:30 p. m.—Rudy Seiger's Fairmont Hotel orchestra.
5:30 p. m.—Market reports.
5:30 to 6:30 p. m.—Children's hour stories by Big Brother of KPO taken from the Book of Knowledge.
The Boy Mayor will talk to the children.
6:30 p. m.—"Ye Towne Cryer" and Amusement Information Service.
6:35 to 7 p. m.—States Restaurant Orchestra under the direction of Waldemar Lind.
7 to 7:30 p. m.—Rudy Seiger's Fairmont Hotel orchestra, by wire telephony.
8 p. m.—Organ recital.
9 p. m.—Radio Motor Tour of the Yosemite valley.

Summer
EXCURSION FARES
back EAST
SOUTHERN PACIFIC LINES
for season 1925
*Opening sale date May 22*
Tickets on sale from May 22nd, up to and including September 15th. Return limit October 31, 1925.
*Now* plan your summer vacation journeys to the East, taking advantage of these low fares. Full stopover privileges.
*For example:*

| | |
|---|---|
| Kansas City, Mo. | $ 72.00 |
| Omaha, Neb. | 72.00 |
| St. Louis, Mo. | 81.50 |
| New Orleans, La. | 85.15 |
| Chicago, Ill. | 86.00 |
| St. Paul, Minn. | 87.50 |
| Washington, D.C. | 141.56 |
| Philadelphia, Pa. | 144.92 |
| New York City | 147.40 |
| Boston, Mass. | 153.50 |

Proportionately low fares to many other points.
4 Great Routes
*Sunset · Golden State*
*American Canyon*
*Shasta*
First-class accommodations—personal service—delicious meals at meal-time in Southern Pacific dining car.
*For route booklets, reservations, and all railroad information, ask*
Southern Pacific
L. G. EBY, Agent
Phone Richmond 60

Win $2500.00 in CASH
$7500.00 in 40 Big Cash Prizes
Solve The Chronicle's fascinating "C" Word Test—with a first prize of $2500 cash, a second prize of $1250, and so on down to $50.
It's easy! Start it now! Write to The Chronicle for an enlarged picture and full particulars about rules and prizes.
MAIL THIS COUPON
WORD TEST EDITOR,
SAN FRANCISCO CHRONICLE:
Please send me a large "C" Word Picture and full information about the contest.
Name .....
Street and Number or P. O. Box .....
City or Town .....
State .....
The San Francisco Chronicle

Take A Lesson
*From the hen. Watch how carefully* she protects her chicks. None go astray if she can prevent it.
*So it should be with you and your money.* The temptations to let your dollars go astray for things that gain you nothing—are to plentiful. And your dollars are too hard earned to let them slip through your fingers without results.
Those spare dollars are your "chicks. It they're to be of any use in the future—it would be best that you protect them by starting a Savings Account with this Bank and letting them earn 4 per cent interest!
Mechanic's Bank
—of Richmond—

GENERAL PETROLEUM CORPORATION
GENERAL GASOLINE AND LUBRICANTS

*Action—*
Off at the crack of the bat—speed in the get-away, power, pep—that's General. Here's action for you quick, sure and plenty.
Look for the Green and White Sign—the mark of an Independent—a man worth knowing. Meet your General Dealer today.
GENERAL PETROLEUM CORPORATION
Alaska Commercial Bldg., San Francisco
Ely Building, Oakland
GENERAL GASOLINE & LUBRICANTS

[SOLD ONLY THROUGH AUTHORIZED INDEPENDENT DEALERS]

# Santa Cruz Pair Married Here By Uncle Lafe Grover

The marriage ceremony of Mabry Stuart Bibbons and Yvonne Dodson, both of Santa Cruz, was solemnized on Monday morning, April 27, by Justice L. F. Grover of San Pablo, who is the uncle of the groom. The ceremony was performed here as Bibbons said he wished to be married by his "Uncle Lafe."

Bibbons is a very prominent and well liked young man of Santa Cruz, being, at the age of 21, dictator of the Santa Cruz Moose lodge. He is engaged in the battery and electrical business. The bride is the daughter of a prominent physician in Santa Cruz. The happy couple will make their home in Santa Cruz.

### LOCAL EDUCATORS TO VISIT EUROPE

On June 13 Miss Nora Ashfield, assistant superintendent of schools, and Mrs. Emily Axtell, in charge of Americanization work, will board the Majestic at New York city and depart for a visit to France, Switzerland, Italy, Belgium, Holland, and British Isles, taking in the show places and beauty spots of the different countries. The foreign school situation will also be looked into. They expect to return to Richmond for the school opening next fall.


KITCHEN BOUQUET
The Chef's flavoring for home cooking

Makes home cooking taste like the creation of an expert French chef. Just a dash of Kitchen Bouquet—and soups, stews, gravies and sauces take on a new and appetizing flavor and color. A remarkable liquid flavoring prepared from the aromatic juices of choice garden vegetables.

**Fish Fritters**

1 tablespoon Kitchen Bouquet; 4 ounces sifted flour; 2 tablespoons olive oil; lemon, parsley and salt; 2 eggs, beaten; 1 gill tepid water; ¾ pound haddock, free from skin and bones and cut small. Mix flour, olive oil, Kitchen Bouquet and water into a batter, add eggs, fish and salt to taste. Drop from tablespoon into hot fat, fry to golden color, garnish with lemon slices and parsley and serve very hot.

**Palisade Sauce**

1 teaspoon Kitchen Bouquet; ¾ teaspoon mustard; ¾ cup stewed tomatoes, strained; 2½ tablespoons butter; 2 teaspoons Worcestershire sauce; salt and pepper; ½ teaspoon lemon juice. Brown butter in saucepan, add tomato, stir well, add other ingredients and serve.

*At good grocers everywhere*

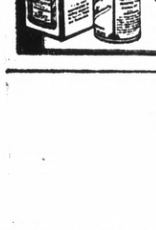

If your grocer can't supply you send 10 cents for generous sample bottle.

Booklet containing many new recipes sent free

Kitchen Bouquet, Inc.
522 Fifth Avenue
New York City

# SOCIETY and Club

### LOCAL COUPLE TO WED IN BERKELEY

The marriage of Norman A. Woodford and Miss Claire Adair, both well and favorably known residents of Richmond will be solemnized at St. Mark's Episcopal church in Berkeley next Wednesday, according to an announcement made upon the issuance of the license in Oakland. Woodford who is the son of Mrs. Anna Woodford of Richmond, is a member of the Sigma Phi fraternity. He is connected with the General Electric radio station in Oakland. Miss Adair is the daughter of Mr. and Mrs. H. C. Adair of Richmond and has been employed in Berkeley. She is a member of the Alpha Xi Delta sorority of Berkeley. Following the wedding a reception will be held at the sorority house of the bride.

### UNITY SEWING CLUB AT HOME OF MRS. PIMM

Mrs. T. C. Pimm again proved herself to be a charming hostess when she entertained the members of the Sewing club of Unity Lodge, Daughters of St. George, in her home in Forty-second street, yesterday afternoon. The ladies occupied themselves during the afternoon in making fancy work articles to be used as prizes for the whist party to be given on May 13 in W. O. W. hall. The whist will be given in the evening and the public is invited to attend and a good time is promised.

During the course of the afternoon the hostess delighted those present with dainty refreshments.

### WHIST PARTY HELD IN MUSICIANS HALL

The Musician's hall was the scene yesterday afternoon of a charming whist party conducted by Mrs. Anna Schach. The valuable prizes offered were won by Mrs. E. Jennings, Mrs. H. Livingston, and Mrs. E. Woodruff, consolation.

In the same hall on next Friday evening, Mrs. Schach will hold another whist party. The public is invited to be present and play for the wonderful prizes to be offered for high scores.


**A Good Thing - DON'T MISS IT**

Send your name and address plainly written, together with 10 cents, stamps or coin (and this slip) to Chamberlain Medicine Co., Des Moines, Iowa, and receive in return a trial package containing CHAMBERLAIN'S TABLETS for stomach troubles, indigestion, gassy pains that crowd the heart, biliousness and constipation; CHAMBERLAIN'S COLIC AND DIARRHOEA REMEDY for pain in stomach and bowels, intestinal cramp, colic and diarrhoea; CHAMBERLAIN'S SALVE, needed in every family for burns, scald wounds, piles and skin affections. these valued family medicines for 10 cents. Don't miss it.


# East Side Club Will Present Spanish Program

In conjunction with its community dinner at 6:30 o'clock on the evening of Wednesday, May 6, at Max's Inn, the East Side Improvement club will present a program of true Spanish color in comemoration of the 102nd anniversary of the settling of the San Pablo Rancho, which comprises all of Richmond.

All vividly protrayed will be the days of the Dons, the days of the jingling vaquero and the days when the Americans discovered that there was more gold in the rich soil of San Pablo than in the streams of the Sierras.

Senor Henry V. Alvarado, whose father was the last of the Spanish governors of the state will be the speaker of the evening. Senor Charles F. Donnelly will be prominent in the events of the evening and Senorita Matilda Meyer and her class of little dancing muchachas will also be seen in one of their remarkable performances.

Reservations may be made with the following:

Frank Pedro, 2334 Macdonald avenue; Conn Drug company, 2330, Macdonald avenue; Edward A. Burg, 309 Twenty-third street; Mrs. Harry W. Bryant, 509 San Pablo avenue; Grant L. Miner, 2234 Macdonald avenue; Mercantile Trust Co., 2235 Macdonald avenue; Mrs. Emilie Hayward, secretary; Dr. L. A. Hewitt, 2230 Macdonald avenue; Mitchel Slosilo,2304 Macdonald avenue.

### LADIES OF ST. MARK'S HOLD WHIST PARTY

The ladies of St. Mark's parish conducted another of their delightful Wednesday afternoon whist parties at the church parlors yesterday. The prizes were awarded to the Mesdames Burford, Mae Campbell, Biddulth, M. Sullivan, and A. H. Wilson.

Another similar whist will be given by the ladies next Wednesday afternoon.

### SOUTH SIDE CLUB HOLDS WHIST PARTY

Under the charge of Mrs. LaLonde, Mrs. Holland and Mrs. Wicks, the South Side Richmond Improvement club held a delightful whist at the club house Tuesday evening. Prizes were won by Mesdames John Alexander, Newford, Wright, E. P. Wood, Helen Patterson Kelly and Charles Balke. The delicious cake which was awarded to Arthur Holland.

### MASTER DEGREE IS CONFERRED ON CLASS

For the purpose of conferring the Mark Master degree on a class of candidates, a special meeting of Richmond Chapter, No. 112, Royal Arch Masons was called in Masonic hall last night. R. A. Widner, High priest put on the ceremonies in connection with the degree and he was assisted by the other officers of the lodge.

There were a number of visitors present, including Glen A. Wilcox, Robert J. White, C. Van Brocken, G. C. Archibald, O. F. Hayward, and G. E. Parnett from Martinez Chapter No. 31; and Larry W. Potter and L. Letler of Antioch Chapter No. 65.

The wives of the local members served a sumptuous banquet late in the evening.

### ONETAH TRIBE WILL FORM BOY SCOUT TROOP

There was a good turnout for the regular meeting of Onetah Tribe, No 183, Improved Order of Redmen in Redmen's hall last night. R. H. Cunningham, sachem, was in charge of the gravel for the evening. It was planned to convene at Redmen' hall on next Wednesday night at 7 o'clock for the purpose of organizing a Boy Scout troop to be sponsored by this organization. O. J. Ripley will be the scoutmaster for the new troop.

The meeting last night was addressed by J. N. Jarvis, a member, who gave a very interesting talk on atoms and the planetary system. Refreshments were served after the session by a committee headed by R. H. Cunningham.

### DAUGHTERS OF AMERICA WHIST PARTY TONIGHT

The public is again reminded of the fine time promised at the whist party to be given Thursday evening, April 30, in Richmond hall, by the Daughters of America. The playing will start promptly at 8 o'clock. Numerous wonderful prizes have been provided by the committee in charge which is composed of Walter Conway, chairman; Mollie Bonham and Clare Wilkins. These prizes may be seen on display at Fisher's Seventh street market.

# Relationship With Boys Discussed By Girls Hi Club

At the weekly meeting of the Girls' Hi-Y club of the Y. M. C. A. at the Y building last night Roberta Baird, Leata Sloan and Opal Wilson, were appointed as a nominating committee to name candidates for office in the club for next Semester. The committee will make its report and officers will be elected on next Wednesday night. At that time there will also be an initiation of 25 new members into the club.

Margaret Sandvick was named social chairman of the club at the meeting to fill the vacancy left by the resignation of Ruth Rector.

The topic for discussion at the meeting last night was "Relationship with Boys." It was decided that in view of the number of matters that must be taken care of before the school season closes, there will be no more discussions this semester.

Plans were made at the meeting for a mothers' and daughters' banquet on the evening of Wednesday, May 13. It was decided to have an all-day session next Saturday, at which time the club will be divided into two sections. One will have as its duties the cleaning of the kitchen and the other will make the draperies, which have just been purchased for the Y. M. C. A. building.

A special committee was appointed to look into the matter of an all-night hike, which will probably take place on May 15 or 16, but no definite action has been taken, pending the report of the committee, which is composed of Aima Chattleton, Mildred Wollett, and Elizabeth Karelli.

### CHOIR PRACTICE TONIGHT

A special call to all members of the Wesley M. E. Church choir to be present at the rehearsal in the church parlors, promptly at 7:30 o'clock this evening, was issued yesterday by W. J. Osborne, choir leader. Special selections are to be tried out.

# Auxiliary of War Veterans Plans For Memorial Day

The first meeting of the Ladies Auxiliary of the Allied Council of War Veterans to be held in Memorial hall was conducted yesterday afternoon in the ladies' clubrooms of the building. The time was taken up in making plans for the Memorial Day program and for the purchase of a new radio set for the ladies' rooms.

The committee to have charge of the arrangements for the Memorial day celebration was appointed as follows: Elizabeth DeGregorio, of the Auxiliary to the Veterans of Foreign Wars; Mrs. Seivers, of the Ladies of the G. A. R.; Mrs. Clara Barry, of the American Legion auxiliary; Mrs. Donnelly, of the War Mothers; Mrs. Jungstrom, of the Spanish War Veterans' auxiliary, and Miss Kittie Tyler, of the Daugters of Veterans.

At yesterday's meeting Mrs. Caro Mae Heeger entertained with a piano solo. Mrs. Hazlett delighted the audience with a nice little dance. A reading was given by Mrs. Lela Baker.

The Council of Auxilliaries will meet on next Wednesday afternoon at the same place and there will be a program and refreshments. This will be the future meeting place of the organization on each Wednesday afternoon.

### GIDEON CLUB TO HOLD FAMILY NIGHT TONIGHT

Family night will be celebrated by the Gideon club at the First Baptist church tonight with a basket supper picnic beginning at 6:45, according to announcement made last night. C. E. Parker will be in charge of an entertainment program and girls of the class of Mrs. Carl Longacre will serve the supper. All members are urged to be on hand early and a large attendance is expected. A good time is promised.

### RICHMOND HOMESTEAD OF YOEMEN HOLD MEET

The regular business meeting of Richmond Homestead, No. 5811, Yeomen, was conducted in Musicians hall last night with Lola Carey, foreman, incharge. The most important matter brought before the house was the topic of the Union Joint meeting to be held on July 1. The matter was discussed to some extent but no definite action was taken in the matter. Late in the evening, delicious refreshments were served by an able committee headed by Mrs. Mamie Dausey.

### MEMORIAL DAY PLANS TO BE MADE TONIGHT

Committees of war veterans organizations and veterans auxiliaries, who have been appointed to have charge of Memorial Day arrangements, are requested to be present at the meeting to be held in the Veterans Memorial building tonight, promptly at 8 o'clock. Plans for Memorial Day exercises, parades and services will be made


Announcement

**Paddy's Shoe Renewing Shop**

At 2223 Macdonald Avenue

**Now**

Under New Management

J. S. Nagey, Manager



**W. L. LANE**

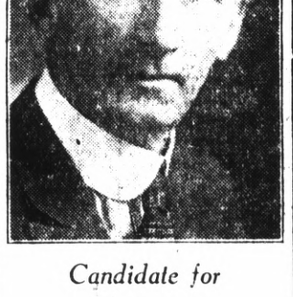

*Candidate for*

Memeber of

*City Council*



Elect

MATTIE A.

**Chandler**

FOR MEMBER

**City Council**

Election, May 11, 1925

*Holeproof Hosiery*

**Loveliest of the new colors**

Now we have hosiery for you in which the very newest colors are at their best. Beautifully brilliant shades and tints. Fabric sheer and lustrous—exquisite! The amazing durability of HOLEPROOF HOSIERY makes it really economical to wear, too. We have a complete stock to show you, right now.

*Full-fashioned, $1.95. Seamless, $1.00 and up. Silk, silk-faced and lisle.*

**The Fair**

C. C. OLNEY

731 Macdonald Avenue. Phone Rich. 811.

# The One Perfect Food

**OUR PROUD REPUTATION**

That the Purity Creamery of Richmond is one of the best conducted and most sanitary plants in the state was the opinion of speakers who sponsored the new milk ordinance before the city council at its meeting this week.

Dr. Blake and others spoke in high terms about the local creamery which is said to have passed all state inspections with high scores under the pure food act. It has always merited the very best reports, it was said.

for young children is rich pure milk. It contains all the elements to promote strength and to make strong, sturdy bodies. Our sanitarily bottled milk is exceptionally rich and absolutely pure. It is milk which not alone feeds growing children perfectly, it also pleases their taste so that they never tire of it. Try a bottle daily for a while and watch for results.

"PURITY is our WATCHWORD"

ARE WE SERVING YOU?

**The Purity Creamery**

*"The Creamery That Pasteurizes Milk Perfectly"*

718 Macdonald Ave. Tel. Rich. 505



**PON HONOR**

SPECIALS FOR TODAY

Palatable GRAPE FRUIT 19c

LUX Small Size 3 for 28c



IN CONNECTION WITH OUR BUSINESS

We maintain a high type of Ambulance Service ours is the only Ambulance in Contra Costa County used exclusively for the sick and injured.

WILSON AND KRATZER
FUNERAL HOME
LADY ATTENDANT AMBULANCE SERVICE
"Conscientious Service"
BISSELL AVENUE AT SEVENTH STREET
RICHMOND
PHONE RICH. 113

# LEGAL NOTICES

**NOTICE OF IMPROVEMENT INVITING PROPOSALS THEREFOR NO. 424.**

Pursuant to Statute and to Resolution Ordering Work No. 424 of the Council of the City of Richmond, California, adopted April 27, 1925, directing this notice, NOTICE IS HEREBY GIVEN that for the following described street work, ordered by said Council, and to be done according to Specifications No. 424 posted, and on file in my office, and heretofore adopted by said Council on the 6th day of April, 1925, by Resolution Adopting Plans and Specifications No. 424, to which specifications reference for particulars is hereby made, namely:

That portions of Tenth Street between the northerly line of Lucas Avenue and the direct extension easterly of the northerly line of Pennsylvania Avenue, be graded, and the roadway on each side of existing concrete pavement be paved with a two course asphaltic concrete pavement, consisting of a base course of asphalt concrete three and one-half (3½) inches in thickness and a top course of National Pavement Wearing Surface one and one-half (1½) inches in thickness and that the existing concrete pavement be repaved with a Wearing Surface of National Pavement Wearing Surface, one and one-half (1½) inches in thickness, and that cement concrete curbs with curb bars of galvanized steel, cement concrete gutters, sidewalks and wing wall and headers of redwood be constructed thereon.

That a portion of the existing pavement in the intersection of Tenth Street and Pennsylvania Avenue, and the existing pavement on Lucas Avenue for a distance of ten (10) feet, easterly from the easterly line of Tenth Street be repaved with a wearing surface of National Pavement Wearing Surface, one and one-half (1½), inches in thickness.

That said work and improvement shall be done in part to new grades which grades are different from the official grades heretofore established and adopted for said streets, and in part to new grades not heretofore established and adopted, all as shown on the plans for said work and improvement hereinafter referred to, which said plans are hereby specifically referred to for the description of the grades at which the work and improvement is to be done.

That all of said work shall be done at the places and in the manner and of the materials, and to the grades as specified, set forth and shown on the plans and specifications for said work adopted by the Council of the City of Richmond, by its Resolution Adopting Plans and Specifications No. 424, passed and adopted by said Council at a regular meeting thereof held on the 6th day of April, 1925, and now on file in the office of the Clerk of the City of Richmond, reference to said plans and specifications being hereby especially made.

Excepting however, from all the afore-described work such portion as is required by law to be kept in order and repair by any person or company having railroad tracks thereon; and also excepting from all the afore-described work any portion thereof already done to the official lines and grades and constructed in accordance with the plans and specifications herein mentioned.

Reference is hereby made to National Pavement Mixture Agreement of National Pavements Corporation of California, dated November 3, 1924 and now on file in the office of the Clerk of the City of Richmond, California.

And the said Council of the City of Richmond does hereby determine and declare that said proposed work and improvement is of more than local or ordinary public benefit, and will affect and benefit the lands and district hereinafter described, which said district is hereby declared to be the district benefited by said work and improvement; and that therefore the entire costs, charges and expenses of said work and improvement shall be and are hereby made chargeable against, and shall be assessed upon said lands and district, which district is within the City of Richmond, County of Contra Costa, State of California, and is particularly described as follows, to-wit:

All of the following described lots, to-wit: Lots 4 to 9 inclusive, and Lots 15 to 17 inclusive in Block F; Lots 8 to 12 inclusive in Block G, all as shown on Map of Highland Tract; also Lots 1 to 24 inclusive in Block 1, all as shown on Map of Belvedere Tract; also Lot 14, Block 2, as shown on Map of Richmond Boulevard Tract; also Lots 8, 10, 12, 14, 16, 18, 20, 22, 24, 26 and 28 in Block 19, all as shown on Map of Turpins Addition; also Lots A, B, C, D and E, all as shown on Map of Resubdivision of Lucas Tract; also Lots 1 to 3 inclusive in Block 4, and Lots 1 to 3 inclusive in Block 5, all as shown on Map of Martha Washington Tract.

The tracts hereinbefore mentioned or referred to are further described and identified as being shown on maps filed in the office of the Recorder of Contra Costa County, California, on the respective dates and respectively entitled as follows: Highland Tract, on map entitled, "Map of Highland Tract" filed May 20, 1904; Belvedere Tract, on map entitled, "Map of the Belvedere Tract" filed February 9, 1904; Richmond Boulevard Tract, on map entitled, "Final Amended Map No. 4 of the Richmond Boulevard Tract" filed October 31, 1904; Turpin's Addition, on map entitled, "Map of Turpin's Addition to the City of Richmond" filed June 29, 1903; Resubdivision of Lucas Tract, on map entitled, "Map of Re-subdivision of Lots 4, 5, 6, 7, 8 and 9, of Block 5, of Lucas Tract" filed March 28, 1905; Martha Washington Tract, on map entitled, "Map of Martha Washington Tract" filed February 3, 1906.

Being all in the City of Richmond, County of Contra Costa, State of California. Saving, excepting and excluding from said district all streets, avenues, lanes, alleys, crossings and places therein included and contained.

All of the herein proposed work shall be done in pursuance of an Act of the Legislature of the State of California, designated the "Improvement Act of 1911," approved April 7, 1911, and amendments thereto.

That said Council also determines and declares that serial bonds bearing interest at the rate of seven (7) per cent per annum shall be issued to represent each assessment of Twenty-five (25) Dollars or more remaining unpaid for twenty (20) days after the date of the warrant. Said serial bonds shall extend over a period ending nine (9) years from the second day of January next succeeding the fifteenth (15th) day of the next November following their date. Payments on the principal of unpaid assessments and interest shall be made by property owners to the City Treasurer, and the same shall be disbursed by him, all as provided in the said Improvement Act of 1911.

Sealed proposals are hereby invited to be filed in the office of the undersigned, Clerk of said City, on or before 8 o'clock P. M. of Monday, the 11th day of May, 1925.

Bidders must file with each proposal a check, certified by a responsible bank, payable to the order of the City of Richmond, for an amount which shall not be less than ten per cent. of the aggregate of said proposal or a bond, for said amount, payable as aforesaid, signed by the bidder and by two sureties, who shall justify, before an officer authorized to administer an oath, in double the said amount, over and above all statutory exemptions. Bids received as above will be opened at 8:30 o'clock P. M. of said last named day.

Dated at the Clerk's office, City of Richmond, this 28th day of April, 1925.

(SEAL)

A. C. FARIS,
Clerk of the City of Richmond.
Publish April 29, 30 1925.

**NOTICE OF AWARD OF CONTRACT NO. 406**

Pursuant to Statute and to Resolution of Award No. 406 of the Council of the City of Richmond, directing this notice,

NOTICE is hereby given that said City Council, in open session on the 27th day of April, 1925, publicly opened, examined and declared all sealed bids or proposals offered for the following work, to-wit:

That Thirty-seventh Street between the southwesterly line of Macdonald Avenue and the southerly line of Wall Avenue including portions of the intersection of Thirty-seventh Street and Wall Avenue be graded and the roadway paved with a two course asphaltic concrete pavement consisting of a base course of asphalt concrete three (3) inches in thickness and a top course of National Pavement Wearing Surface one and one half (1½) inches in thickness; and that cement concrete curbs with curb bars of galvanized steel, cement concrete gutters, sidewalks, wing walls and portals, culverts of corrugated iron and cement concrete and headers of redwood be constructed thereon.

That Ohio Avenue between the easterly line of Thirty-seventh Street and the direct extension northerly of the easterly line of Forty-second Street; Center Avenue between the easterly line of Thirty-seventh Street and the westerly line of Forty-first Street; Florida Avenue between the easterly line of Thirty-seventh Street and the westerly line of Forty-second Street; Waller Avenue between the easterly line of Thirty-seventh Street and the westerly line of Thirty-ninth Street; Thirty-ninth Street, Forty-first Street and Forty-second Street between the northerly line of Wall Avenue and the southerly line of Ohio Avenue be graded and the roadways paved with a two course asphaltic concrete pavement consisting of a base course of asphalt concrete two and one half (2½) inches in thickness and a top course of National Pavement Wearing Surface one and one half (1½) inches in thickness, and that cement concrete curbs with curb bars of galvanized steel, cement concrete gutters, sidewalks, open drains, wing walls and portals, and culverts of corrugated iron and cement concrete and headers of redwood be constructed thereon; and that the alley approaches be paved with cement concrete pavement.

That the existing vitrified pipe culvert on Florida Avenue and Forty-second Street be removed and relaid on Forty-second Street and that culverts of corrugated iron pipe and of standard salt glazed vitrified sewer pipe with cement concrete portals and catch basin be constructed in Forty-second Street.

That a six (6) inch sewer of standard salt glazed vitrified sewer pipe, with a lamphole of standard salt glazed vitrified sewer pipe with cast iron rim and cover, and wye branches of standard salt glazed vitrified sewer pipe, be constructed in Florida Avenue between Thirty-ninth Street and Forty-first Street.

That said work and improvement shall be done in part to new grades which grades are different from the official grades heretofore established and adopted for said streets, and in part to new grades not heretofore established and adopted, all as shown on the plans for said work and improvement hereinafter referred to which said plans are hereby specifically referred to for the description of the grades at which the work and improvement is to be done.

That all of said work shall be done at the places and in the manner and of the materials, and to the grades as specified, set forth and shown on the plans and specifications for said work adopted by the Council of the City of Richmond, by its Resolution Adopting Plans and Specifications No. 426, passed and adopted by said Council at a regular meeting thereof held on the 23rd day of March, 1925, and now on file in the office of the Clerk of the City of Richmond, reference to said plans and specifications being hereby especially made.

Excepting however, from all the afore-described work such portion as is required by law to be kept in order and repair by any person or company having railroad tracks thereon; and also excepting from all the afore-described work any portion thereof already done to the official lines and grades and constructed in accordance with the plans and specifications herein mentioned.

Reference is hereby made to National Pavement Mixture Agreement of National Pavements Corporation of California, dated November 3, 1924, and now on file in the office of the Clerk of the City of Richmond, California.

And the said council of the City of Richmond does hereby determine and declare that said proposed work and improvement is of more than local or ordinary public benefit and will affect and benefit the lands and district hereinafter described, which said district is hereby declared to be the district benefited by said work and improvement; and that therefore the entire costs, charges and expenses of said work and improvement shall be and are hereby made chargeable against and shall be assessed upon said lands and district, which district is within the City of Richmond, County of Contra Costa, State of California, and is particularly described as follows, to-wit:

Commencing at a point on the southwesterly line of Macdonald Avenue at the northwesterly corner of Lot 23, Block 141, as shown on map entitled, "Map of Wall's Addition" filed in the office of the Recorder of Contra Costa County, California, on the 22nd day of March, 1909, and running thence in direct lines as follows: To the northeasterly corner of Lot 5, Block 140, said Map of Wall's Addition; thence to the southeasterly corner of said Lot 5; thence to the northeasterly corner of Lot 33, said Block 140; thence to the southeasterly corner of Lot 33, Block 147, said Map of Wall's Addition; thence to the northeasterly corner of Lot 12, Block 154, said Map of Wall's Addition; thence to the southeasterly corner of Lot 1, said Block 154; thence to the northeasterly corner of Lot 4, Block 164, said Map of Wall's Addition; thence to the northwesterly corner of Lot 12, Block 162, said Map of Wall's Addition; thence easterly, southerly, easterly and southerly along the northerly, easterly, northerly and easterly lines of last said Lot 12 to the southeasterly corner of last aforesaid Lot 12; thence to the southeasterly corner of Lot 5, Block 182, said Map of Wall's Addition; thence to the northeasterly corner of Lot 4, said Block 182; thence to the southeasterly corner of last said Lot 4; thence to the southwesterly corner of Lot 1, Block 181, said Map of Wall's Addition; thence to the northwesterly corner of last said Lot 1; thence to the northeasterly corner of Lot 8, said Block 181; thence to the southeasterly corner of last said Lot 8; thence westerly along the southerly line of last said Lot 8, a distance of 10.0 feet; thence to the southwesterly corner of Lot 1, Block 183, said Map of Wall's Addition; thence to the northwesterly corner of last said Lot 1; thence to the northeasterly corner of Lot 20, said Block 183; thence to the southeasterly corner of last said Lot 20; thence to the southwesterly corner of Lot 1, Block 184, said Map of Wall's addition; thence to the northwesterly corner of last said Lot 1; thence to the northeasterly corner of Lot 10 said Block 184; thence to the southeasterly corner of last said Lot 10; thence to the southwesterly corner of Lot 33, Block 185, said Map of Wall's Addition; thence to the northwesterly corner of Lot 10, Block 165, said Map of Wall's Addition; thence to the southwesterly corner of Lot 13, Block 161, said Map of Wall's Addition; thence to the northwesterly corner of last said Lot 13; thence to the southwesterly corner of Lot 33, Block 155, said Map of Wall's Addition; thence to the northwesterly corner of Lot 33, Block 141, said Map of Wall's Addition; thence to the southwesterly corner of Lot 23, said Block 141; thence to the northwesterly corner of last said Lot 23, and point of commencement.

Being all in the City of Richmond, County of Contra Costa, State of California. Saving, excepting and excluding from said district all streets, avenues, lanes, alleys, crossings and places therein included and contained.

All of the herein proposed work shall be done in pursuance of an Act of the Legislature of the State of California, designated the "Improvement Act of 1911," approved April 7, 1911, and amendments thereto.

That said Council also determines and declares that serial bonds bearing interest at the rate of seven (7) per cent per annum shall be issued to represent each assessment of Twenty-five (25) Dollars or more remaining unpaid for twenty (20) days after the date of the warrant. Said serial bonds shall extend over a period ending nine (9) years from the second day of January next succeeding the fifteenth (15th) day of the next November following their date. Payments on the principal of unpaid assessments and interest shall be made by property owners to the City Treasurer, and the same shall be disbursed by him, all as provided in the said Improvement Act of 1911.

And thereafter on the 27th day of April, 1925, by Resolution of Award No. 406, awarded the contract for said work to the lowest responsible bidder, to wit: To NORTHERN PAVING CO., at the prices named for said work in its proposal on file namely:

Excavating @ $ .75 per cubic yard.
Filling @ $ .20 per cubic yard.
1½ in. National Pavement Wearing Surface on 3 in. Asphalt Concrete Base @ $ .233 per square foot.
1½ in. National Pavement Wearing Surface on 2½ in. Asphalt Concrete Base @ $ .219 per square foot.
Sidewalk @ $.195 per square foot.
Gutter @ $ .24 per square foot.
Curb @ $ .60 per lineal foot.
Curb Bar @ $ .50 per lineal foot.
Concrete pavement (Alley Approaches). @ $ .22 per square foot.
Open Drain @ $ .24 per square foot.
Catch Basin Complete @ $40.00 per each.
Relay 24 in. Vit. Pipe Culv. @ $2.00 per lineal foot.
24 in. Vit. Pipe Culv. @ $3.60 per lineal foot.
24 in. Cor. Ir Culv. @ $3.60 per lineal foot.
2 in. x 24½ in. x 2 in. Cor. Ir. Culv. @ $4.50 per lineal foot.
2 in. x 24½ in. x 6 in. Cor. Ir. Culv. @ $4.50 per lineal foot.
2 in. x 32 in. x 2 in. Cor. Ir. Culv. @ $5.00 per lineal foot.
2 in. x 32 in. x 6 in. Cor. Ir. Culv. @ $5.00 per lineal foot.
2 in. x 37½ in x 4 in. Cor. Ir. Culv. @ $5.00 per lineal foot.
2 in. x 37½ x 8 in. Cor. Ir. Culv. @ $5.50 per lineal foot.
2¼ in. x 39 in. x 7¾ in. Cor. Ir. Culv. @ $5.50 per lineal foot.
6 in. Vit. Sewer Pipe @ $1.00 per lineal foot.
6 in. x 4 in. Wye Branches @ $ .70 per each extra.
Lamphole Complete @ $12.00 per each.

Said award has been duly approved by the Mayor of the City of Richmond

Dated April 28, 1925.

(SEAL)

A. C. FARIS,
Clerk of the City of Richmond.
Published April 30, May 1.

**RESOLUTION OF INTENTION NO. 426**

A resolution of the Council of the City of Richmond, declaring its intention to improve Johnson avenue and a portion of Spring street.

Creating an assessment district to pay the expenses of such work or improvement, and determining that serial bonds shall be issued to represent the expenses of such work or improvement.

BE IT RESOLVED by the Council of the City of Richmond, County of Contra Costa, State of California, as follows:

That the public interest and convenience require, and that it is the intention of the Council of the City of Richmond, to order the following work to be done and improvement to be made in the City of Richmond, County of Contra Costa, State of California, to-wit:

That Johnson Avenue between the easterly line of 29th Street and the southwesterly line of Spring Street; Spring Street between the easterly line of 29 th Street and the northerly line of Cutting Boulevard, be graded and the roadways paved with a two course asphaltic concrete pavement, consisting of a base course of asphalt concrete two and one-half (2 1-2) inches in thickness and a top course of National Pavement Wearing Surface one and one-half (1 1-2) inches in thickness, and that cement concrete curbs with curb bars of galvanized steel, cement concrete gutters, sidewalks, wing walls and portals, and culverts of corrugated iron and cement concrete and headers of redwood be constructed thereon; and that the alley approach be paved with cement concrete pavement.

That said work and improvement shall be done in part to new grades which grades are different from the official grades heretofore established and adopted for said streets, and in part to new grades not heretofore established and adopted, all as shown on the plans for said work and improvement hereinafter referred to, which said plans are hereby specifically referred to for the description of the grades at which the work and improvement is to be done.

That all of said work shall be done at the places and in the manner and of the materials, and to the grades as specified, set forth and shown on the plans and specifications for said work adopted by the Council of the City of Richmond, by its Resolution Adopting Plans and Specifications No. 426, passed and adopted by said Council at a regular meeting thereof held on the 27th day of April, 1925, and now on file in the office of the Clerk of the City of Richmond, reference to said plans and specifications being hereby especially made.

Excepting however, from all the afore-described work such portion as is required by law to be kept in order and repair by any person or company having railroad tracks thereon; and also excepting from all the afore-described work any portion thereof already done to the official lines and grades and constructed in accordance with the plans and specifications herein mentioned.

Reference is hereby made to National Pavement Mixture Agreement of National Pavements Corporation of California, dated November 3, 1924 and now on file in the office of the Clerk of the City of Richmond, California.

And the said Council of the City of Richmond does hereby determine and declare that said proposed work and improvement is of more than local or ordinary public benefit, and will affect and benefit the lands and district hereinafter described, which said district is hereby declared to be the district benefited by said work and improvement; and that therefore the entire costs, charges and expenses of said work and improvement shall be and are hereby made chargeable against, and shall be assessed upon said lands and district, which district is within the City of Richmond, County of Contra Costa, State of California, and is particularly described as follows, to-wit:

All of the following described lots, to-wit: Lots 1 to 12 inclusive, and Lots 21 to 35 inclusive in Block C; Lots 1 to 6 inclusive, and Lots 11 to 14 inclusive in Block E; Lots 4 to 36 inclusive in Block D, all as shown on map entitled, "Richmond-Pullman Tract," filed in the office of the Recorder of Contra Costa County, California on December 6, 1910.

Being all in the City of Richmond, County of Contra Costa, State of California.

All of the herein proposed work shall be done in pursuance of an Act of the Legislature of the State of California, designated the "Improvement Act of 1911", approved April 7, 1911, and amendments thereto.

That said Council also determines and declares that serial bonds bearing interest at the rate of seven (7) per cent per annum shall be issued to represent each assessment of Twenty-five (25) Dollars or more remaining unpaid for twenty (20) days after the date of the warrant. Said serial bonds shall extend over a period ending nine (9) years from the second day of January next succeeding the fifteenth (15th) day of the next November following their date. Payments on the principal of unpaid assessments and interest shall be made by property owners to the City Treasurer, and the same shall be disbursed by him, all as provided in the said Improvement Act of 1911.

Notice is hereby given that Monday, the 18th day of May, 1925, at the hour of 9 o'clock P. M. at the Council Chambers of the Council of the City of Richmond in the City Hall, at No. 2555 Nevin Avenue, in the City of Richmond, County of Contra Costa, State of California, are hereby fixed as the day, hour and place when and where any and all persons having any objections to the proposed work or improvement, or to the proposed grades or modification of grades, may appear before the said Council of the City of Richmond and show cause why said proposed improvement should not be carried out in accordance with said resolution.

The Richmond Record-Herald, a daily newspaper published and circulated in the said City of Richmond, is hereby designated as the newspaper in which this resolution of intention shall be published, and the Clerk of the City of Richmond is hereby directed to cause this resolution of intention to be published by two insertions in said newspaper, and the Superintendent of Streets is hereby directed to cause to be conspicuously posted notices of the passage of this resolution, in the manner and form required by law.

I hereby certify that the foregoing resolution of intention was duly passed and adopted by the Council of the City of Richmond at a regular meeting thereof, held on the 27th day of April, 1925, by the following vote:

Ayes: Councilmen Garrard, Ogborn, Chandler, Scott, Scholes, Black, Hartnett and Plate.
Noes: None.
Absent: Councilman Lane.

IN WITNESS WHEREOF, I have hereunto set my hand and affixed the corporate seal of the City of Richmond, this 28th day of April, 1925.

(SEAL)

A. C. FARIS,
Clerk of the City of Richmond.
Approved:
J. H. PLATE, Mayor.
Published April 30, May 1, 1925.

**SUMMONS**

IN THE SUPERIOR COURT OF THE COUNTY OF CONTRA COSTA STATE OF CALIFORNIA
NO. 11329
PEARL MURRAY, Plaintiff,
vs.
NORMAN LEONARD MURRAY,
Defendant.

Action brought in the Superior Court of the County of Contra Costa, State of California, and the Complaint filed in the office of the Clerk of said County of Contra Costa.

THE PEOPLE OF THE STATE OF CALIFORNIA SEND GREETING TO NORMAN LEONARD MURRAY, Defendant:

YOU ARE HEREBY DIRECTED TO APPEAR, and answer the Complaint in an action entitled as above brought against you in the Superior Court of the County of Contra Costa, State of California, within ten days after the service on you of this Summons—if served within this county; or within thirty days if served elsewhere.

And you are hereby notified that unless you appear and answer as above required, the said Plaintiff will take judgment against you for any money or damages demanded in the Complaint, as arising upon contract or will apply to the Court for any other relief demanded in the Complaint.

Given under my hand and the seal of the Superior Court of the County of Contra Costa, State of California, this 26th day of June A. D. 1924.

(SUPERIOR COURT SEAL)

J. H. WELLS, Clerk
CALFEE & DUNNELL,
Publish. Feb. 26; March 5 12 19 26; April 2 9 16 23 30 1925.
Attorneys for Plaintiff.

Colleen Moore in "Sally"

## Colleen Moore In "Sally" Picture at The California

Colleen Moore is the new "Sally," as revealed yesterday on the screen at the California Theatre. She is altogether a charming and personable heroine, delighting her audience with moments of hoyendish humor much human interest and no little genuine drama. As a string vehicle for Coleen Moore, "Sally" truly exceeds even such successes as "Flaming Youth" and the recent "So Big." It provides this dainty First National star with the means of proving there is, apparently, no limit to her versatility.

Lloyd Hughes, recently placed under contract by First National, is Miss Moore's leading man. Leon Errol, who was in the original stage version, is seen in his same role in the film. He is exceedingly funny and does nobly in enhancing the scenes with Miss Moore.

Others in the cast are Myrtle Stedman, Dan Mason, John T. Murray, Ray Hallor, Louise Beaudet, Eva Novak and Carlo Schipa.

Other features on the same program include "Love Goofy, a Christie comedy; "International News;" Larry Canelo at the organ offering "Musical Ideas' 'of "Sally."

## Richmond Film Out of Ordinary

For beauty of scenic background both natural and built sets, for dramatic thrills, excellent acting and directing, the Cosmopolitan picture, "Enemies of Women," which received its initial screening in Richmond at the Richmond Theatre yesterday, is far out of the ordinary. It lives up to the press agent's claims for it—and far exceeds them in gorgeousness of settings and costumes and in the spectacular element which runs through it. The continuity was prepared by John Lynch from Vincente Blasco Ibanez's latest novel; it was directed in Monte Carlo, Nice and Paris by Alan Crosland, one of the foremost screen directors. Joseph Urban, noted scenic artist made the settings.

The cast is one of the kind that can't be beat. Lionel Barrymore, featured as Prince Michael Lubimoff, is easily one of the half dozen greatest screen actors of the day. Playing opposite him is Alma Rubens, beautiful and gifted actress who scored so decisively in "Humoresque" Other in the cast are Gradys Hulette, Pedro de Cordoba, Gareth Hughes, the late William H. Thompson, veteran stage actor, William Collier, Jr., Mario Majeroni and Betty Bounton.

Other features on the same program include "Go Easy' a Cameo comedy; "Bray Magazine," a clever screen novelty.

**RETURNS FROM EAST**

Mrs. C. E. Adams has recently returned to her home at 122 Martina street, Richmond, from an extended trip to Missouri and other eastern points where she visited with her mother and brothers.

## Men and Boys Are Dinner Guests at First M. E. Church

A men and boy's dinner was given at the First Methodist church at Point Richmond Monday evening. Dr. A. C. Bane, of Berkeley, was the speaker of the evening and he chose for his subject, "The Church and the Community." His address proved to be very interesting and was heartily applauded by the listeners. Aside from the main address of the evening, George Glineburg, scout executive, gave a talk on the Boy Scout movement. Two vocal solos were rendered by Mrs. Mabel Redman and Emil Esola, entertained with two piano selections.

The dinner was cooked and served by the ladies of the church and was greatly enjoyed by the 50 boys and men in attendance.


**RICHMOND THEATRE**
Direction West Coast Theatres, Inc.
**NOW SHOWING**
A Mighty Drama of Europe's Gilded Social Set
**'Enemies Of Women"**
By Vincente Blasco Ibanez
with
**Lionel Barrymore and Alma Rubens**
**"GO EASY"**
A Cameo Comedy
**"BRAY MAGAZINE"**
Adults 15c Children 10c

**DON'T WONDER WHAT'S BECOME OF SALLY!**
SHE'S HERE!

with LEON ERROL and LLOYD HUGHES
A First National Picture
CHRISTIE COMEDY
INTERNATION NEWS
LAST TIME TONITE
CALIFORNIA THEATRE
DIRECTION WEST COAST THEATRES, INC.

**T-D SHOE STORE**
Formerly at 506 Macdonald Ave.
*Now at 111 Macdonald Ave.*
**Special Prices on —REPAIRING—**

| | | |
|---|---|---|
| MEN'S SOLES Neat work | $1 | Up |
| LADIES' SOLES Cleverly finished | 85c | Up |
| KROME Leather Soles | $1 | Up |
| KORRY KOME Soles | $1 | Up |
| USKIDE SOLES Very popular | $1 | Up |

*The Very Best Leather Used*
**T-D Shoe Store**
S. BONACORSO, Prop.
1111 MACDONALD AVENUE

*Generous* **Trade-in** *allowance on your* **Old Tires**

**On Diamond Balloon purchases we give a trade-in allowance on your high pressure equipment proportionately greater than the car dealer quotes on used car trade-ins.**

**You can see, therefore, how little it costs you to change over to fine, comfortable, easy-riding balloons. Get our trade-in figures on your present tire equipment.**

Civic Center Tire & Battery Co.
311 23rd Street
Richmond, California
THE NEW Diamond BALLOON
**WE HAVE A FULL LINE OF DIAMONDS**

## Many Novelties Attract Neptune Beach Visitors

The "Swan Flier", a new ride just received from Germany is being installed at Neptune Beach, Alameda. It will be in operation for the first time next Sunday on the former site of the "Whip" opposite the main gate to the resort. The "Whip" which still retains its popularity is being transferred to the newly filled in beach alongside of the recreation pier.

Passengers on the "Swan Flier" will enjoy the sensations of riding gigantic birds through the air, say those who have seen the device in operation abroad. Patrons of the "Flier" will ride on swans of heroic dimensions.

The Sunday program at the beach will include band music, outdoor vaudeville and water sports. The racing speedboats will carry passengers over the bay from the recreation pier.

Saturday, several hundred children will be the guests of "Aunt Dolly" special writer of the San Francisco Chronicle. They will stage a colorful pageant, it is announced. The Alameda County Championship Swim Meet will be held the same day. Special entertainment will be provided for school children every Saturday at the beach until the mid-Summer vacation.

The Shetland Pony concession recently established at the beach is proving a delight to kiddies. The ponies have their paddock near "Neptune-by-the-Sea", the vacation village and carry their little riders on trips over the sand beach to the edge of the bay. Many children are riding the ponies in bathing suits.

The cottage city is receiving finishing touches from interior decorators. Each of the little bungalows containing living room, bedroom, kitchen and lavatory, will be completely furnished including linens and cooking utensels. They will be rented for week-ends, by the week or by the month. The cottages are as decorative as any of the seaside villas to be found around Monterey bay, visitors who inspect them claim.

"Stella", the painting which attracted so much attention during the Panama-Pacific Exposition, the creation of Vincenzo La Rosa, who died alone and penniless this week at the San Francisco Hospital is on exhibition at Neptune Beach. The famous canvas is being shown in a studio near the main gate of the park.

## Baseball Standings

(By Universal Service)

PACIFIC COAST LEAGUE

| | W | L. | Pct. |
|---|---|---|---|
| San Francisco | 17 | 4 | .810 |
| Salt Lake | 15 | 6 | .714 |
| Los Angeles | 13 | 10 | .565 |
| Seattle | 10 | 11 | .476 |
| Sacramento | 10 | 12 | .455 |
| Oakland | 7 | 13 | .350 |
| Portland | 6 | 13 | .316 |
| Vernon | 7 | 16 | .304 |

YESTERDAY'S RESULTS

San Francisco 15, Salt Lake 4.
Seattle 12, Oakland 5.
Sacramento 7, Los Angeles 3.
Portland 4, Vernon 3 (12 innings.)

HOW THE SERIES STANDS

San Francisco 2, Salt Lake 0.
Seattle 2, Oakland 0.
Los Angeles 1, Sacramento 1.
Portland 1, Vernon 1.

TODAY'S GAMES

Salt Lake at San Francisco.
Oakland at Seattle.
Sacramento at Los Angeles.
Vernon at Portland.

AMERICAN LEAGUE

| | W. | L. | Pct. |
|---|---|---|---|
| Washington | 9 | 3 | .750 |
| Philadelphia | 8 | 3 | .727 |
| Cleveland | 9 | 4 | .692 |
| Chicago | 9 | 6 | .600 |
| St. Louis | 7 | 8 | .467 |
| New York | 4 | 7 | .364 |
| Detroit | 4 | 11 | .267 |
| Boston | 2 | 10 | .167 |

YESTERDAY'S RESULTS

Detroit 11, St. Louis 5.
Washington at Boston, rain.
Cleveland at Chicago, rain.
New York at Philadelphia, rain.

NATIONAL LEAGUE

| | W. | L. | Pct. |
|---|---|---|---|
| New York | 9 | 4 | .692 |
| Cincinnati | 9 | 5 | .643 |
| Chicago | 8 | 6 | .571 |
| Philadelphia | 6 | 6 | .500 |
| Brooklyn | 5 | 7 | .417 |
| Pittsburgh | 5 | 8 | .385 |
| St. Louis | 5 | 8 | .385 |
| Boston | 4 | 7 | .364 |

YESTERDAY'S RESULTS

Philadelphia 13, New York 9.
Boston 10, Brooklyn 3.
Pittsburgh at St. Louis, rain.
Chicago at Cincinnati, rain.

## Stenroos, Finnish Olympic Marathon Champion Here for Races, Has First American Work Out

Another distinguished Finnish athlete is here. He is Albin Oscar Stenroos, winner of the Olympic marathon in 1924, who arrived recently to pit his matchless strides against the cream of America's distance running talent. Stenroos, who is 36 years old and a machinist by trade, will stay here for at least three months, the first of which he is devoting to preparing for races and acclimating himself. Tentative plans call for races from 12 to 20 miles. Stenroos (at left) is shown above with his countryman, Louis Tikhonan, enjoying his first limbering up work on a track in New York.

## Standard Oil To Play Ball May 6

The Barrell House and the All Standards will have the honor of openng the Standard Oil Twilight league season for this year on next Wednesday, May 6. All games in this league will be played at the First street park. Thursday, May 7, the Refinery will cross bats with the Mechanics.

The Standard Oil performers will this year, as in previous years, show real baseball before the fans on every Wednesday and Thursday. The players will be in to preform for the opening as the pilots for the four teams in the league are putting their cohorts through some stiff spring training and practice at the First street grounds.

## S. O. Tournament Horseshoe Scores

When the Standard Oil Horseshoe league players compared scores after the games yesterday the following results showed:

Combs 50 points, 5 ringers; Lilly 32 points, 1 ringer.

Craig 50 points, 9 ringers; Collins 39 points, 4 ringers.

Moist 50 points, 5 ringers; Toneri 20 points, 0 ringers.

Jockins 52 points, 6 ringers; Smith 32 points, 3 ringers.

Ward 50 points, 0 ringers; Connolly 44 points, 3 ringers.

Redman 51 points, 11 ringers; Kneeland 34 points, 5 ringers.

Holland 51 points, 10 ringers; Autry 43 points, 7 ringers.

O'Connor 50 points, 4 ringers; Ballwanz 44 points, 3 ringers.

Slaudecker 50 points, 1 ringer; Toneri 45 points, 4 ringers.

## Jean Borotra Winner U. S. Title May Lead French Davis Team

This photograph of Borotra, French tennis star, taken as he was sailing for France after having won the American indoor title. It is likely that he will be the leader of the French Davis Cup team in the forthcoming international matches.

LOS ANGELES—Berylwood stock farm sells Holstein bull 'Prince Agio' for $110,000, establishing new world record price.

## Queer Characters Strange Oddities In Wesley Movie

"The Prodigal Judge," which will be shown at the Wesley M. E. church, corner Ninth street and Nevin avenue, Friday evening, is a play of queer characters and lovable oddities. Yancy, the tender-hearted mountaineer who has been to school "several times" when a boy, is played by Robert Millasch; Mahaffy, the melancholy tippler, is in the hands of Ernest Torrence; the period is in the middle thirties, and the judge himself, who was a three-bottle man and who proves a hero in the final reckoning, is in no less hands than those of Maclyn Arbuckle.

Ever since the days when Sir John Falstaff met Bardolph, Nym and Pistol in the Dolphin chamber of the Boar's Head Tavern has such a set of boon companions been gathered together. Director Edward Jose, who had charge of the production, determined that none of the fascinations of these whimsical individuals would be lost in transferring Vaughan Kester's greatest best selling novel to the screen. He became a veritable Sherlock Holmes, with his casting director playing the part of Watson. The object of their sleuthing was to discover the exact living counterparts of Mr. Kester's character conceptions. A special trip was made to the Tennessee hill country to study the old-time types still to be found there.

Charming Jean Paige of "Black Beauty" fame is playing the part of Betty Malroy.

## Are You All Run Down

Feel all out of sorts?
Tired, achy, blue, irritable?
Back lame and stiff?
It may be the story of weak kidneys!
Of toxic poisons circulating about
Upsetting blood and nerves.
There's a way to fell right again.
Help your weakened kidneys with Doan's Pills—a stimulant diuretic.

Doan's are recommended by many Richmond people:

Mrs. A. Kukar, 1308 Bissell avenue, Richmond, says: "I have used Doan's Pills for attacks of kidney trouble and the have helped me wonderfully. My back was so weak and lame I could hardly do my housework. I felt dull and run down and often had dizzy headaches. My kidneys acted irregularly. I used Doan's and they regulated my kidneys and relieved the aches and pains."

Mrs. Kukar is only one of many Richmond people who have gratefully endorsed Doan's Pills. If your back aches—if your kidneys bother you, don't simply ask for a kidney remedy—ask distinctly for DOAN'S PILLS, the same that Mrs. Kukar had—the remedy backed by home testimony. 60 cents at all dealers. Foster-Milburn Co., Mfrs., Buffalo, N. Y. "When Your Back is Lame—Remember the Name."

### REPORTER WINS DUEL FROM FRENCH CHAMPION

(By Universal Service)

PARIS, April 29.—A chevalier of the mettle of ancient times appears in the person of Armand Massard, newspaperman, who picked as adversary in a duel no less a person than Lucien Gaudin, French fencing champion.

What is more, when Gaudin challenged him as the result of an editorial attack appearing in La Liberte, Massard chose rapiers as weapons.

And what is still more remarkable, Massard won the duel. Two seconds after it had started—in a private garden on the outskirts of Paris—the writer pricked the champion on the wrist. And honor was declared satisfied.


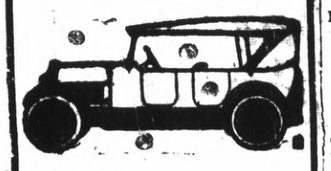

All work guaranteed.

**Auto Tops**

Reasonable Prices

SIDE CURTAINS

Work called for and delivered

SEATS CUT DOWN FOR CAMPING

The American Auto Top Company
H. R. RUSSELL, Prop.
248 14th Street

**Brunner & Eilenberger**

Painters, Paperhangers and Decorators
Wallpaper, Paints, Oils, and Glass
Glazing
Phone Rich. 630 1810 Macdonald

**Gas on Stomach Won't Let You Sleep**

Gas pressing on heart and other organs sometimes causes a restless nervous feeling and prevents sleep. Adlerika helps any case gas on the stomach, unless due to deep-seated causes. The QUICK action will surprise you. Because Adlerika is such an excellent intestinal evacuant it is wonderful for constipation—it often works in one hour and never gripes. LaMoine Drug Store.

BEAUTY SHOPPE

A HEALTHY GLOWING SKIN

COME
We invite our friends to come and inspect our new and larger quarters
"Our Methods Please"
PARISIAN
Beauty Parlor
1107 Macdonald Ave.
PHONE RICH. 323

**Keeping Industry by Our Council**

We consider your association with us as something more than an account on our books. You, Mr. Business Man, are our client, with individual needs and personal problems. Here we offer a service gratis—a service that makes possible your growth as well as ours.

We welcome an opportunity to prove how we can be helpful to you.

**First National Bank**
IN RICHMOND
611 Macdonald Ave.
Member of Federal Reserve System

**SUPERIOR SHOE REPAIRING**

| | |
|---|---|
| MEN'S HALF SOLES AND HEELS Best grade leather | $1.50 |
| LADIES' HALF SOLES AND HEELS Very Neat Work | $1.00 |
| LADIES' RUBBER HEELS Special | 35c |
| USKIDE RUBBER HALF SOLE; Special | $1.25 |
| KORRY-KROME HALF SOLES, CREPE FULL SOLES | $1.25 |

Buy Your Next Pair of Shoes Here And Save Money

We also shnie and clean Ladies' and Men's Shoes. A trial will give you satisfaction. Thank You—

**Richmond Shoe Repair**
712 Macdonald Ave. Carlo Sahnazzairo, Prop.

**TILDEN LUMBER CO.**
E. M. TILDEN, President
PRICE — QUALITY — SERVICE
Office and mill—15th and Nevin, Richmond, Calif.
Phone. Rich. 81.
Yards: Oakland, Berkeley, Richmond, Crockett


## Hitt and Runn—It Appears As Though Hitt's Skull Is In Eminent Danger!

BY HITT

No matter what you may wish to buy or sell—make use of The Record-Herald's "Classified" columns. All ads are CLASSIFIED in groups to make this a quick finding section as well as a profitable one.

# CLASSIFIED ADS

Unlimited opportunities present themselves daily in the form of "Classified" Ads. Do you take advantage of them? Today's opportunities is tomorrow's profits Read them now.

## CLASSIFIED ADVERTISING RATES

1c Per Word Per Day
Minimum Charge 35c

## CLASSIFIED INDEX


1. Lodge and Meeting Notices.
2 Lost and Found.
3 Special Notices—Personals.
4. Help Wanted—Situations Wanted.
5. Automobiles.
6. Real Estate For Sale.
7. Business Opportunities, Investments.
8. For Rent— Rooms, Houses, Apts., Flats.
9. For Sale—Miscellaneous.
10. Wanted—Miscellaneous.
11. Business Directory.


## 1—Lodge & Meeting Notices

**SONS OF ST. GEORGE—Gladstone Lodge, No. 531, meets first and third Tuesday at Moose Hall at 8 o'clock p. m. B. Banner, Secretary; R. F. D., Box 147, Richmond, Fred Powell, president.**

**GOLDEN GATE COUNCIL, No. 3, Junior O. U. A. M., meets Wednesday nights, in the small hall in W. O. W. Hall. O. H. Benne, Recording Secretary, P. O. Box 1131, Richmond, Calif.**

**NATIVE SONS—Of Golden West, No. 217, Edward Peterson Stege, President; R. H. Cunningham, Secretary 520 Ohio Street. Meeting nights, first and third Tuesday of the month. Meeting place, Redman hall, Eleventh Street and Nevin**

**KNIGHTS OF PYTHIAS—Richmond Lodge, No. 13 meets every Wednesday night at K. of P. hall, 5th St. near Macdonald. Visitors always welcome. Mitchel Slosile, C. C.; F. G. Blackhart, K. of R. and S.**

## 2—Lost and Found

LOST—A little white kid goad finder please phone Rich. 1498 or return to 283 14th street.

LOST—Lady's silk skirt between 328 Macdonald Avenue and 3rd St., or between 3rd St. and Bissell. Return to 328 Macdonald Ave. Reward. 12 2t.

LOST—Skooter, around first of week. Gray paint dobbed on one side. Reward offered. Apply 543 21st Street. 4 10 3t.

LOST—$15. reward for return or information as to whereabouts of big black dog, long hair, long whiskers, white chest, bob tail, 4 brown feet 5 white toenails. Phone 118 664 15th

## 3—Special Notices, Personals

**LEADING CLUB, largest, most reliable for lonely people; confidential descriptions free in plain sealed envelope ;thousands wealthy members; if sincere, write; established 20 years. Old Reliable Club (name copyrighted,) Mrs. Wrubel, Box 16, Oakland, Calif. 4-26-tf**

## 4—Help Wanted, Situations Wanted

SALESMEN—$60.00 to $90.00 week steady. Spare time or full. Sell men's all wool suits direct from factory to consumer. Real $40.00 values are easy to sell at $23.75. Boy's suits $9.75. Big commission in advance. We deliver and collect. Complete sample outfit—FREE Write for this big money making line today. Dept. 5625—John G. Longworth & Sons 1301-11 W. Congress St., Chicago. A26

RELIABLE woman wishes care of children by the hour. Phone Rich. 1293-J. 24 3t

WANTED— Children to care for; days, evenings, or by hour; at home or out. Mrs. Andrews 247 So. 5th St. 6t

**ZEB KNOTT**
**Sherwin-Whitiams Paints, Stains and Varnishes**
**All Grades of Wall Paper**
**PAINTING AND PAPER HANGING**
**319 North Seventh Street**
**All work guaranteed.**

**SAFETY FIRST—**
Your clothes are insured every moment they are out of your house.
**C. O. D. CLEANERS AND DYERS**
(Established 1909)
Works .......... 2409 Macdonald
Phone Richmond 688

## 6—Real Estate For Sale

### Leo Persico
MONEY TO LOAN
ON REAL ESTATE

**NEVER OCCUPIED**
**$4900—$250 DOWN**
Beautiful brand new 5 room bungalow with hardwood floors, book cases, fire place and breakfast nook, shower bath, 4 sets of French doors, wonderful inside finish. High basement room for two cars. Near 13th and Roosevelt ave.

**$4750—TERMS**
Beautiful 5 room modern Bungalow. Large lot with drive way and garage just two blocks from California theatre.

**$2300 TERMS**
5 room cottage on Barrett ave., west of 23rd St.

**10 MINUTES FROM HIGH SCHOOL**
**$2800—$450 DOWN**
5-room house; garage; 3 chicken Houses on 6 lots.zClose to State Highway.

**$3750—$400 DOWN**
4-room cottage; hardwood floors; modern; basement and garage.

**IT LOOKS**
like a Million Dollars. This wonderful home can be built on your lots and we will furnish most of the money. Now listen carefully—five large rooms with modern plumbing; living room with beautiful fire place, book cases, writing desk; built-in buffet; French doors between dining and living rooms; hardwood floors; beautiful tapestry paper on walls. Other rooms tinted —kitchen in white with latest cabinet work.

**Price $2850.00**

**SOLD**
The moment you lay your eyes on this wonderful attractive sunshine home; faces the east. Location 100 per cent. Brand new. 5 large rooms hardwood floors; fireplace. The last word in comfort and conveniences. The breakfast nook is a dream. Reception Hall with artistic fixtures. Tiled bath, drain boards. Garage. Outside stucco. Price is not $8000 but only—

**$5000.00**
AND VERY EASY TERMS

**$3250—$500 DOWN**
4 rooms modern bungalow on large lot, 65x125. Garage and chicken house. Close in.

**$2250—$500 DOWN**
4 rooms and garage on lot 50x 112 near 17th and Roosevelt.

**GOOD BUY OR EXCHANGE**
**$13000—TERMS**
5 flats, one block from Macdonald ave., in center of city. All flats rented to steady tenants. Brings in $130 per. month, will take cottage as part payment.

**BIG HOUSE—BIG LOT SMALL PRICE**
**$2800—TERMS**
5 room cottage, newly painted inside and out. 4 large lots, 16 fruit trees. Berry vines and flowers. Good chicken house and garage. Make your own terms.

**THE MAN WITH THE SMALL POCKETBOOK**
**$1650—$350 DOWN**
Cozy 3 room bungalow, 2 lots 2 blocks from car line. Not style but real comfort.

**FOR RENT**

| | |
|---|---|
| 6 room, 17th and Bissell, garage | $35.00 |
| Store on Macdonald | $50.00 |
| 4 rooms and garage | $25.00 |
| Store, good location | $30.00 |
| Hall for rent | $35.00 |
| 6 room Flat and garage | $27.00 |
| 4 room, partly furnished | $20.00 |
| 4 rooms and garage | $25.00 |
| 3 rooms and wall bed, brand new, 23rd street | $30.00 |

YES, I HAVE OTHERS
**FRANK S. FOSTER**
WITH
**LEO PERSICO**
1015 MACDONALD AVENUE
PHONES 54 AND 572.

**Best Buy on Macdonald Ave.**
New two story brick building. 2011 Macdonald Ave., two stories, six apartments all rented; terms.
**M. MORTON, Owner**
Phone Berkeley 7154 or Berkeley 6651

## 6—Real Estate For Sale

### *Talk to Lester—*
### & SWEETSER
909 Macdonald Ave.

$4200 only—for a real home of 5 rooms, cement driveway and garage on two lots in the best residential district between Barrett and Rosevelt, 16th and 20th Streets. All large rooms. House built by owner for own use. Rustic and shingled. Hardwod floors. Owner leaving Richmond will sell on easy terms. A wonderful bargain. This is a splendid oportunity to get a genuine good home at a bargain price. House almost brand new.—Lester & Sweetser, 909 Macdonald.

$1800 only—For 10 acres in Almonds three and four years old, near Sacramento. A wonderful buy. Lester & Sweetser. 909 Macdonald.

$2600 only—For 2 flats comprising 9 rooms, occupied. Large lot. Good income property. Lester & Sweetser.

$3150 only—For income property. 10 room house partly furnished, rented for $39.50 on 44 by 200 foot lot. Lester & Sweetser.

$3000 only—5 room modern artistic home with fruit trees, berries, garden, chicken yard, and garage. Rented for $30. Terms.

$3250 only—4 room house on highway half mile from town, on 4 acres finest level land for chickens and walnuts.

$1800 only—For 15 room completely furnished lodging business in good building with central location. Lester & Sweetser

**Real Bargains In Lots:**

| | |
|---|---|
| S. E. Corner Nevin and 21st, 50x100 | $2100. |
| N. W. Corner Lierra and Key Blvd, 50x100 | $550 |
| 2 Lots on California, near 23rd. | $300. |
| 1 Lot near Macdonald on 30th | 500. |
| 2 Lots on 36th St. nr. Wall | 600. |
| 1 Lot Cor. 12th and Clinton | 600. |
| 3 Lots near Clinton for | 500. |
| 1 Lot 30th St. bet. Nevin & Macd | 500. |
| Key Lot Roosevelt & 13th | 550. |
| Cor. Pennsylvania and 10th | 900. |
| 2 Lots 44th, near Macdonald | 1000. |
| 1 Lot on 10th, opp. Ripley | 850. |
| 2 Lots on 21st nr. Roosevelt | 1300. |
| 2 Lots Cor. Roosevelt & 18th | 1600. |
| 2 Lots 19th nr. Roosevelt | 1700. |
| 2 Lots on Barrett nr. 20th | $1600. |
| 1 Lot 40 ft. Cor. Ripley & 8th | $1250. |
| 2 Lots 6th near Barrett | $1750. |
| 2 Lots Pennsylvania & 7th | $1900. |
| 2 Lots Cor. Pennsylvania & 9th | $2000. |
| 2 Lots Cor. Barrett & 19th | $2500. |
| 2 Lots Cor. Roosevelt & 22nd | $2750. |
| 2 Lots Cor. 17th & Roosevelt | $2500. |
| 2 Lots Cor. Nevin & 15th | $3000. |
| 2 Lots Cor. 14th & Nevin | $4000. |
| 3 Lots Nevin near 9th | $6000. |
| 1 Lot Macdonald near 14th | $5500. |
| 2 Lots, Cor. Macdonald & 4th | $9000. |

**TALK TO LESTER & SWEETSER**
909 Macdonald Ave.

**J. B. McKENZIE**
REAL ESTATE — INSURANCE
1202 Macdonald Avenue, Phone 632

$350000—4 rooms, bath, modern 1 1-2 lots, garage, $350.00 down. Bal. like rent.—(10)

$3150.00—5 rooms, modern 2 blocks from Macdonald Avenue, 4 blks. to school, Hardwood floors in 2 rooms, garage, 56 ft. lot, a bargain, $1000.00 down, Bal. like rent.—(23)

1—30x105 corner lot, close to grant school, $550.00.

2—25x100 Grand View Terrace, $700. for both.

1—25x112 1-2 Macdonald Ave., Business property, $5,500.00.

**H. L. HAWKINS.**
Sales Manager
1202 Macdonald Avenue Phone 632

**FOR LEASE**
**Choice Oil Station Locations**
Northeast Corner Macdonald Ave. and San Pablo; Size 75x100.
Good Lot opposite New Municipal baths.
RENT REASONABLE
**CHAS. M. WIGGIN**
396 17th Steet, Oakland

**LOS ANGELES, CALIFORNIA**
**HOTEL LEE**
W.M. B. CLARK, PROPRIETOR
SIXTH AT FIGUEROA ST.
Phones 10743
**ANY HOTEL reflecting the comfort of competence, the solidity of substance, the good taste for refinement. Attractive for women alone and to the "whole family." Service not unlike a well appointed, generously conducted patronized and recommended.**
**Commercial, residential Location central and unexcelled. Modern, European, Rated reasonable.**

# FOR SALE

$12,500.00—Apartment building with six apartments. This is a bargain.

$9,500.00—Two bungalows erected on future business property; live in one and rent the other. Investigate this!

$7,000.00—Snappy new residence Will be completed about May 1st. Ideal location for Doctor or dentist. $1,500 will handle.

$3,000.00—5-room dwelling; $850. cash, balance $35.00 a month.

**We Have Others**

Appraisal and Sales Corporation of Calif.
2234 Macdonald Ave. Richmond

**E. P. VAUGHAN**
REALTOR
Phone Rich. 233 1303 Macdonald
Member Multiple Listing Board

*Investment Opportunity*

Bargains in dwellings are unusual, but here is one:
Five Room Bungalow on Lot 37½ by 100 feet. Located one block North of Macdonald Avenue in growing residence section.—Large living room, with fireplace; hardwood floors, breakfast room, and all the attractive features of the modern bungalow.
Price $4250.00 with easy terms
Less for cash
This place is $700.00 underpriced for quick sale.

SEE ME AT ONCE!

**E. P. VAUGHAN**
Phone Rich. 233 1303 Macdonald

**WATSON REALTY**
**SUDDEN SERVICE**

$3150.00—Five room house, garage and driveway. On Fourth St. close in. Terms.

$5250.00—Five room house, garage, two chicken sheds and three lots. 82 1-2 by 112 with alley. In East Richmond. Terms.

$3800.00—Five room house on Roosevelt Ave., near 19th. Large basement and garage, Fruit trees and chicken house. Easy terms

$5350.00—Seven room house on Eighth St. Lot 50x112 1-2. Three rooms upstairs arranged for apts. Near city park. Terms.

4500.00—Six room house on 14th St. Just off Macdonald Ave. Good business property. Large basement or work shop. Terms. $1000.00 down, $40 per month.

**H. O. WATSON**
REAL ESTATE and INSURANCE
Phone Richmond 180
O. J. Ripley, Sales Manager

**BURG BROS. Inc.**
**BARGAINS**
**7 Bungalow Homes**
Now under construction in Grand View Terrace
Cozy — comfortable homes — built especially for you at a low price and can be paid for the same as you pay ordinary rent.
We have charge of these homes
**BURG BROS., Inc.**
309 23rd Street. Phone Rich. 780

PAULSEN'S
# TIPS!

LOT SACRIFICE—
3 lots about five blocks from Macdonald. All street work in and paid. Selling way below cost of street work for only $300. (112)

CLINTON AVENUE LOT $450—
Lot is very well located and near Grant School. Size 31x120. (113)

**PAULSEN REALTY SERVICE**
California Theatre Building
Telephone Richmond 825
Night phone: Rich. 322-W.

## 7—Business Opportunities, Investments

EXCHANGE—Lot North Richmond, near highway for car. Owner 668 3rd street. 4 25 5t

FLUFF RUGS—Beautiful reversible rugs made from old carpets and clothing, two tone, any color and sizes. Carpet cleaning and mattresses made over. Phone 1016-W 4 18 6t

PAINTING—Have you any painting or tinting you want done? A-1 work. Reasonable rate. Rich. 905-J. 4 3 6t

**GOOD BUSINESS FOR $600.**
Candy Store and Soda Fountain. Fine location, with school trade, rent $25. with lease if desired. Fine business for small capital. See Lester & Sweetser, 909 Macdonald Ave.

**$10.00 TO $50.00 QUICKLY**
**To The Many Workers**
**Rates lowest. No security, no publicity. Best and most private terms. What National banks do for big business, we do for the man or the woman who works.**
**H. L. DRAKE**

## 8—For Rent—Rooms, Houses, Apts., Flats

FOR RENT—Furnished four-room house with garage. Inquire 724 Seventh street, between 3 and 6 p. m. or telephone Richmond 1724-J evenings. 4 29 3t.

FOR RENT—Furnished six room house screen porch and garage. $25.00 Close in. Also apartments and rooms. 144 Washington Ave. See D. H. Clinton or phone Rich. 2322.

FOR RENT—2, 3, and 4 room furnished and unfurnished apartments. Appraisal and Sales Corporation, 2234 Macdonald Ave. Phone Rich. 2200. 4 28 tf.

FOR RENT—Thre room modern flat. 408 21st St. Phone Richmond 2193-w 4 26 6t

Room with or without board. Florence Harris, 434 Nevin. 4 23 6t.

ALTA APARTMENTS— Have been cleaned and renovated throughout; light sunny rooms, well furnished; prices reasonable. 4 18

FOR RENT—Four room cottage—bath, gas, elect. $12.50 per month Apply Gnaga, 146 Washington Ave. 3 31 tf

## 9—For Sale—Miscellaneous

FOR SALE—Ten Shares Western Auto Supply company stock, four common and six preferred Ninety-eight dollars. Phone 1443-W. 28 3t

FOR SALE—Washing machines, gas stoves and furniture. No. 7 Park Place. 28 3t

FOR SALE— Spanish bungalow, 5 rooms, garage. Lot 50x100. New All modern improvements, 1-2 block to street cars, 2 blocks to S. P. trains. Terms. 707 Adams St., Albany. Phone Thornwall 336. 4 24 6t

FOR SALE—Five room cottage and garage, Modeled up to date. One year old. 2638 Clinton. 1 1-2 blocks from Grant school. Owner D. Martz. Phone 131-J. 4 23 6t

FOR SALE OR RENT—Public garage on main thoroughfare. Available on account of death of tenant. T. C. Brown, 2234 Macdonald Ave. 4 23 6t

FOR SALE—1924 Chalmers sedan, good condition. Bargain, may be seen at City Hall Garage. 4 22 3t.

FOR SALE—Two lots, 100 off Macdonald avenue, Price $1,000, for the two. all Mrs. K. A. Cole, Richmond 634-W. 3t

FOR SALE—Pair of flats. Good income. Large grounds. Will sacrifice if sold by April 20th. Apply 139 8th St. 4 7 15t

## 10—Wanted—Miscellaneous.

WANTED—Two, three or four room cottage furnished or partially so. Address P. O. Box No. 1763. 24 4t

WANTED—Plastered house of four rooms. Prefer two lots. Will pay $2000.00 $200 down. Address Box 101 Record-Herald. 4 2 3t

WANTED—Old False Teeth. We pay high as $10 for full sets. Don't matter if broken. We buy crowns and bridges. Western Metal Company, Bloomington, Ill.

WANTED—A piano to store in home in return for use. Best of care. No children. Phone Richmond 1528 after 4:30 p. m.

**BLACK'S CLEANERS**
**1309 Macdonald Ave.**
**PHONE RICH. 723**

## 11—Business Directory

FOR GOOD TAILORING
OF ALL KINDS SEE
*M. CONRAD*
Ladies' and Gents'
TAILOR
Clothes Made To Order of Every Description
PHONE RICH. 1403-J
254 TENTH STREET
(Opposite Lincoln School)

I make and acknowledge all kinds of legal papers; deeds mortgages contracts, leases, etc. Homes for rent fire insurance.
H. G. STIDHAM
NOTARY PUBLIC
163 Washington Ave.
Office Phone 868; Res. Phone 920

DR. J. T. SPALDING
Physician and Surgeon
DR. CLARA SPALDING
WOMEN and CHILDREN
Telephone: Richmond 20
Office 803 Macdonald Ave.

TYPEWRITERS
SOLD REPAIRED
KEARNEY-FURRER
Phone Richmond 7.
721 Macdonald Ave.

"LET MAYER DO IT" if you want your old suit made like new. Phone 452; cleaning, mending, repairing, or pressing. Wor kcalled for and delivered. Mayer's American Cleaning Works ,1116 Macdonald Avenue. 4-11-tf

PIANOS FOR RENT
You can rent a piano by the month from A. Winters at 11th and Macdonald.
donald. 7-10tf.

These Painters Carry
LIABILITY INSURANCE
Phones—Office 439 Res. 852
BERT CURRY
UNDERTAKER and EMBALMER
Ambulance Service
232-336 11th St., near Macdonald

Have your suit cleaned and pressed at Black's 1309 Macdonald avenue. Phone 723. We call and deliver. Prompt service and good work.

If any resident of Richmond knows of families in distress or need, kindly report same to the Societies handling relief. Phone Richmond 1340 of Richmond 335. 3 25-tf

NOTARY PUBLIC
REAL ESTATE and INSURANCE
Phone Richmond 180
O. J. Ripley, Sales Manager

**FAST TRAINS**
**PROMPT SERVICE**
**TO SACRAMENTO**
**Marysville - Colusa**
**Oroville - Chico**
**Woodland**
First train leaves
**7:50 A. M**
Observation Cars
Dining Car Leaves
**5:10 P. M.**
***San Francisco-Sacramento R: R.***

RODEO-VALLEJO FERRY
6 MINUTES ON THE BOAT
THE SHORT WAY

**THE DEPENDABLE AUTOMOBILE FERRY Route offers motorists the shortest and most direct means of transportation from Oakland, San Francisco, and all points south, to Vallejo Sacramento, Sonoma, Napa and Lake counties and all points north.**

| Lve Oakland Side at "Short Way" A.M | P.M. | Lve. Vallejo Side at Morrow Cove A.M. | P.M. |
|---|---|---|---|
| †6:00 | 2:40 | †5:45 | 2:20 |
| 6:30 | 3:00 | 6:15 | 2:40 |
| 7:00 | 3:20 | 6:45 | 3:00 |
| 7:30 | 3:40 | 7:15 | 3:20 |
| 8:00 | 4:00 | 7:45 | 3:40 |
| 8:20 | 4:20 | 8:20 | 4:00 |
| 8:40 | 4:40 | 8:40 | 4:20 |
| 9:00 | 5:00 | 9:00 | 4:40 |
| 9:20 | 5:20 | 9:20 | 5:00 |
| 9:40 | 5:40 | 9:40 | 5:20 |
| 10:00 | 6:00 | 10:00 | 5:40 |
| 10:20 | 6:20 | 11:20 | 6:00 |
| 10:40 | 6:40 | 10:40 | 6:20 |
| 11:00 | 7:00 | 11:00 | 6:40 |
| 11:20 | 7:20 | 11:20 | 7:00 |
| 11:40 | 7:40 | 11:40 | 7:20 |
| NOON | 8:00 | NOON | 7:45 |
| 12:00 | 8:30 | 12:00 | 8:15 |
| P.M. | 9:00 | P.M. | 8:45 |
| 12:20 | 9:30 | 12:20 | 9:15 |
| 12:40 | 10:00 | 12:40 | 9:45 |
| 1:00 | 10:30 | 1:00 | 10:15 |
| 1:20 | 11:00 | 1:20 | 10:45 |
| 1:40 | *11:30 | 1:40 | *11:15 |
| 2:00 | *12:00 | 2:00 | *11:45 |
| 2:20 | *12:30 | | *12:15 |
| | *1:00 | | *12:45 |

Quick Lunch On All Boats

*Saturdays, Sundays, Holidays —Extra Trips During Heavy Traffic ‡Sundays and Holidays only.
Aven J. Hanford, Pres. & Gen. Mgr.

**BEST BUY IN RICHMOND**
**Modern Artistic Stucco Home**
**Large Stucco Garage with Cement Driveway—**
JUST COMPLETED
CENTRAL LOCATION
Within Block of Car Line.
**Worth $5000.**
First two of this series of homes will be sold for
$3800.
ON TERMS TO SUIT BUYERS.
Hardwood floors and all latest improvements.
**This is Your Big Chance**
Don't Miss It.—Opportunities like this only call once.
***Lester & Sweetser***
**909 Macdonald Ave.**

MILL BLOCKS
**A Cheap Fuel**
Large Truck Load — $6.00
**C. J. LAMBRECHT**
OFFICE—2207 Macdonald Ave.
Phone 1058
COAL Building Material FEED


**FEET AFLAME**

Mr. Louie Storm rejoices over recovery from burning feet.
I suffered from burning and itching feet for over a year. My sleep was greatly disturbed and finally my condition became so serious that for some months I was unable to work. I tried many doctors and remedies, but obtained no relief. At last I went to FONG WAN and took his herb treatment, which I rejoice to say afforded me complete relief. I can now sleep and work without the slightest discomfort.
LOUIE STORM.
THE FONG WAN HERB CO
576-78 Tenth St., Oakland, Cal.
Formerly of 548 8th St. Hours, 9 to 7 daily; Sunday, 9 to 12 m. Phone Oakland 3767. Consultation Free.

Relieve Coughs, Colds, Headache, Rheumatism and All Aches and Pains
with
MUSTEROLE
WILL NOT BLISTER
All druggists—35c and 65c jars and tubes. Children's Musterole (milder form) 35c.
*Better than a Mustard Plaster*

CHINESE EXPERT
HERBALISTS
How to Get the Best Results and Keep Well.
***Chang & Kong***
Our specially imported herb remedies of over 3000 varieties have been used in China for centuries They positively relieve the various diseases whether your ailment be of the lngs, stomach,heart, liver, kidneys, bladder, or if your are afflicted with indigestion, asthma, catarrh, blood poison, (including blood disorder and high and low blood pressure,) rheumatism, appendicitis, piles female affilication or any other known complaint, our wonderful herbs will not only give immediate relief, but will absolutely cleanse every impurity from your system by our Chinese Herb specialtist. All ailments of whatever nature successfully treated by our wonderful, life-giving Chinese herbs.
When your case is given up as hopeless by others, give us a trial. Many testimonials by people who have been cured by our herbs
Herbs sold. Prices Reasonable
Consultation Free.
HERB SPECIALISTS
901 Clay St., Corner 9th St.
OAKLAND, CALIF.
Hours 8:00 a. m. to 8:00 p. m.
Daily—Sundays, 8 a. m. to 2 p.m.

# Catechism Shows New Way To Peace

(By Universal Service)

BERLIN, April 29.—"Why can't the French and Germans get along with one another? Why must they always fight?"

That is a question which every American has probably put to himself and to others?

A letter from a German at Lyon to the Berlinen Zeitung illustrates the difference between the two with almost classic simplicity. He writes:

"For eight days now, every French man and woman has been asking five questions of me:

"1. Why don't the Germans pay?

"2. Will you make war on us again?

"3. When are you going to bring back the Kaiser?

"4. Can't you give us the recipe for the rentenmark? (the new German money which stablized the currency.)

"5. Why aren't the other 'Boches' like you?

"Sometimes these questions vary in the sequence, but they are always the same. I have arranged set answers for them:

"1. We have paid you already more than we had. That is why the old mark dropped below zero. If you had kept the money instead of squandering it on commissions and occupation armies you would be better off. Incidentally, we were asked for more money than existed in the whole world.

"2. We don't dream of 'making war' on you, but would like you to stop making war on us and withdraw your troops from Germany.

"3. We will never bring the Kaiser back; the majority of Germans consist of Republicans.

"4. If you want to imitate the rentenmark you must bid goodbye to your government bonds and the interest on them. Ours are worth less than one per cent.

"5. The other 'Boches' are as much like me as the other French people are like you."

COMPTON—Three-story hotel and road-house to be erected at cost of $20,000.

# STRANGERS IN RICHMOND

**HOTEL RICHMOND**
**1214 Macdonald Ave.**

N. J. Afalich was again in Richmond yesterday from San Francisco on one of his frequent visits here. He registered at his usual stopping place, the Hotel Richmond.

Last night the Hotel Richmond also had listed as its guests the following outsiders, who are spending a short time in this city:

Mr. and Mrs. J. H. Lansman, Sacramento.

N. W. Kelly, San Francisco.

**IMPERIAL HOTEL**
**Fifth and Macdonald**

The register of the Imperial hotel showed last night that the following late arrivals came into Richmond yesterday and registered at that hotel:

Mary S. Felkamp, Reedley.

D. W. Purvis, Los Angeles.

Mr. and Mrs. G. W. Francis, Vallejo.

**CENTRAL HOTEL**
**621 Macdonald**

Registered at the Central Hotel from outside cities last night were the following:

E. C. Merton, Fresno.

William F. Nelson, Santa Barbara.

T. A. Millian and wife, Richmond.

T. A. Larsen, San Francisco.

**HOTEL VEALE**
**1514 Macdonald**

The Hotel Veale had as its guest on Tuesday evening from Fresno, E. Colelaugh, who is in Richmond for a short visit.

W. F. Grove of Fresno also registered at the Hotel Veale, as did George W. Bakter of Byron, who is here for a few days renewing acquaintance with a number of old friends.

**HOTEL GLENN**
**521 Macdonald**

H. G. Hettler arrived in Richmond yesterday from his home in Los Angeles. He will be in the city for a few days transacting business and looking after his holdings here. He is making the Hotel Glenn his headquarters while in Richmond.

Also registered at the Hotel Glenn last night was Ted Cheleis from the city.

# "Baby Encyclopedia," Now Four Years Old, Answers Questions that Would Puzzle Adults

Robert Cruger Grilley of Los Angeles displays a remarkable ability to absorb teaching and book learning. When only two, the boy was able to locate cities by states and could indentify photographs of 150 film stars. Now Robert is able to answer geological questions that would ordinarly puzzle any grownup.

# CIVIC DUTY IS KIWANIS CLUB ADDRESS TOPIC

Yesterday's weekly meeting of the Kiwanis club of Richmond was addressed by Lee Windrem, Richmond attorney, who spoke on civic duties and responsibilities. He said that civic affairs are far closer to the resident than those at the national capital, and he pleaded with his hearers for concerted and consistent attention to the role of citizen.

The hit of the day was the original poem read by A. C. Lang, chairman of the day, in which he told of some of the escapades of his youth. Several fine Scotch ballads were rendered by A. A. Winchcole of the Lions club. The brown derby was worn throughout the luncheon by Frank Schallenberger, the last arrival among the Kiwanians.

A handsome new clock to keep the members on time was presented to the club by Otto Poulsen, Richmond Rotarian, through Secretary J. H. Fitzpatrick. Pryce Roberts and Emil Esola were also very much on the program with demonstrations of their musical talent.


# Table Damask At 49c Yd.

**—And In The Finer Grades at 75c and 89c**

A superior quality of 58-inch Mercerized Damask at 49c yard. Better grades, 72 inches wide, at 75c and 89c a yard. We were particular to select the BEST Patterns—and the VALUE, in each instance, is greater than the Sale Price per yard.

Large size Damask Napkins, hemmed ready for use, are specially priced at $1.75 per dozen—or 6 for 88c.

**Read's**

**—Right on 8th Street Near Nevin Avenue**


MERCED—Roads leading into Yosemite valley to be widened and improved.

BERKELEY—Two additional units to be added to California Ink Company's plant.

# WAREHOUSE TO BE ERECTED BY WESTERN STATES

The Western States Gas and Electric company has purchased from Florence Everett of Oakland an acre of ground at Twenty-third and Ohio streets. This is the most important of three deals handled by Leo Persico and Frank Foster this week.

The land will be used by the company for a warehouse to store all kinds of equipment, with 25 men employed at the place. Agreement has been reached with the Southern Pacific company for a spur track to the property.

The other deals were one by which J. E. Pairs has sold a home at 624 Sixth street to E. C. Wilson, employee of the Pacific Sanitary works; and the other by which Simmond R. Madrid, of the Santa Fe has bought a lot at 19 Fifteenth street from Eunice I. Coyer.

# Swiss Woman Doctor Discovers Blood Test for Paternity Cases

By O. D. TOLISCHUS

Universal Service Staff Correspondent

BERLIN, April 29.—A blood-test to aid in determining the paternity of a child has been discovered by a Swiss woman physician, Dr. Pluess.

Such a test is likely to prove of the greatest importance in a court fight like the famous James Stillman divorce case, where the paternity of little Guy Stillman was one of the principal points at issue.

Miss Pluess has based her experiments on the fact well-known to medical science that, independent of race, age, sex or condition of health, and depending solely on the character of the blood, the human race divides itself into four kinds or groups, and that the blood of any one person agrees only with the blood of a person of the same group or kind. A mixture of the blood of two persons of different groups gives an entirely different reaction.

The differenciation is based on two characteristics of the red blood corpuscles which are hereditary in such a fashion that they can show in the blood of the child only if they are already present in the blood of at least one of the parents.

If, therefore, the blood tests shows that the child and the supposed father belong to the same group, the conclusion is justified that this particular man CAN be the father of this particular child.

If, however, the blood test shows that the blood of the child is different from the blood of the mother as well as of that of the allied father, then the conclusion is justified that this particular man CANNOT be the father of this particular child.

The negative proof, therefore, is absolute and conclusive.

The positive proof, of course, is rather indefinite and can be of value only in connection with other evidence as the identity of the father.

In the Swiss Medical Weekly, Miss Pluess shown that in the cases of 310 children, from 120 mothers, on whom she tested this theory, conclusions as the paternity of the children were justified in 80 cases, unjustified in 230 cases.

This means that the test could be applied in at least one-fourth of the number of cases where the paternity of a child is at issue.

**Try Record-Herald Want Ads**

# Coming Events On Lodge and Social Calendar

**THURSDAY**

N. O. W. whist, W. O. W. hall, night.

Family night of Gideon club.

Contra Costa Temple, Pythian Sisters meets with Mrs. Evelyn Miller, afternoon.

Job's Daughters give dance, Masonic hall, night.

Junior High P. T. A. meets, room 103, afternoon.

Mooseheart Sewing club meets at home of Mrs. H. K. Martin, evening.

West Side Progressive association meets.

St. Edmund's Men's club dinner, evening.

Daughters of America hold whist, Richmond hall, evening.

Y. M. I. and Y. L. I. give dance at Memorial hall, evening.

W. B. A. Macabees Sewing club meets with Mrs. C. Hollenbaugh, afternoon.

Memorial Day committee meets at Memorial hall, 8 p. m.

Mooseheart Sewing club meets at the home of Mrs. H. K. Martin, night.

**FRIDAY**

Missouri club, picnic, Alvarado park, day.

Hillside club meets, home Mrs. Beckley in Golden Gate avenue, day.

Community Missionary Society meets, afternoon.

Penney club meets, Richmond clubhouse, night.

Rotary club luncheon, noon.

Builders exchange meeting, exchange hall, night.

Mrs. Daley conducts whist in W. O. W. hall, afternoon

Whist at Trinity Guild hall on West Side, 8 p. m.

Mrs. Schach holds whist, Musicians hall, night.

Elks hold Ladies night.

Giant P. T. A. gives whist, night.

Contra Costa Temple, Pythian Sisters, whist, night.

**SATURDAY**

Lions club gives Boy Scout benefit show.

Fairmont P. T. A. entertains.

Foresters whist, night.

Odd Fellows hall association whist, W. O. W. hall, 8:30 p. m.

**SUNDAY**

Churches.

**MONDAY**

Federated P. T. A. meets, Lincoln school, 2 p. m.

**TUESDAY**

Fairmont P. T. A. meets, 2 p. m.

Tau Nu Tau club meets with Miss Helen Gateley, night.

Good Fellowship club dinner, First Presbyterian church night.

Lions Club luncheon, noon.

I. O. O. F. whist, W. O. W. hall, afternoon.

# "Tiz" Eases Aching, Swollen, Sore Feet

Just take your shoes off and then put those weary, shoe-crinkled, aching, burning, corn-pestered, bunion-tortured feet of yours in a "Tiz" bath. Your toes will wriggle with joy; they'll look up at you and almost talk and then they'll take another dive in that "Tiz" bath.

When your feet feel like lumps of lead—all tired out—just try "Tiz." It's grand—it's glorious. Your feet will dance with joy; also you will find all pain gone from corns, callouses and bunions.

There's nothing like "Tiz." It's the only remedy that draws out all the poisonous exudations which puff up your feet and cause foot torture.

A few cents buy a box of "Tiz" at any drug or department store—don't wait. Ah! how glad you feet get; how comfortable your shoes feel.

Test "Tiz" free. Send this coupon.

Walter Luther Dodge Co.
538 Madison Ave.
New York City
Mail Me sample "TIZ"
Dept. 47

**Free Trial**

**CHRISTENING CEREMONY HELD FOR BARBIKAS BABY**

Baptismal ceremonies were held in Oakland and Richmond Sunday, when the nine months old daughter of Theo and Smaragdo Barbikas was christened Vasilike Barbikas. Following the baptising in Oakland, a banquet and social time was held at the Barbikas home in Richmond with a large number of friends in attendance. Vasilike Econome, of Stockton, was the god-mother.

**WE'LL CLEAN YOUR Hat Better**

We will do a better job than is ordinarily done at a higher cost. Our workmen are all skilled and capable. We can give overnight service if desired.

Men's Felt Hats $1.00
CLEANED AND BLOCKED
Panama Hats $1.50
CAPS—50c
CLOTHES CLEANED AND PRESSED
PHONE RICH. 1328-W
before 8 or after 4 P. M.

**S. Wilson**
2205 Macdonald Ave.



# Look & Compare

**Everything for Men and Boys to Wear**

You'll enjoy shopping at THE GLOBE for here you will find everything new and always at the lowest prices. You'll always be welcomed if you just come to "look and compare". If for any reason, you are not entirely satisfied in every respect we will do whatever is necessary to satisfy you.

**Boys' Blouses**
Kaynee Brand, all sizes ..... **95c**

**Men's Night Shirts and Pajamas**
Full cut well made ..... **$1.95**

**Shoes & Oxfords**
All the newest in Kid or Calf, Brown or Black, straight and swing lasts, French toes Special at **$4.95**

**Athletic Union Suits**
In White, Cross bar ..... **69c**

**Globe Clothing Co.**
"QUALITY CORNER"
700-706 Macdonald Avenue
Richmond, Calif.



*Minstrel Show*
**"Hobo's Convention"**
GIVEN BY
Richmond Carmen
LINCOLN AUDITORIUM
*Thursday Eve.*
*April 30*
Doors Open 7:30 p. m
Tickets on Sale At LaMoine Drug Store



# SKATE at Winters Hall

# OPENS TONIGHT
*April 30th*

Skating Every Night Except Wednesday and Saturday — Which are Dance Nights

**Come and Enjoy this Exhilirating Sport**

LADIES AND CHILDREN, ADMISSION 10c — SKATES 25c
MEN, ADMISSION 10c — SKATES 40c

**SLEEP *that* REVIVES**

HOEY mattresses induce sleep of luxurious restfulness. Scientific in construction, their *comfort* is permanent.

HOEY mattresses are "true to form". They inspire that sound slumber which brings health and beauty.

Look for the HOEY name on the next mattress you buy. It means *quality comfort.*

**HOEY Mattresses and Box-Springs are sold in Richmond by**

**L. H. Schrader Co.**
701 Macdonald Avenue 121 Washington Street



# Free! Free!

Never has Dining Room Furniture been more beautiful than now. Adopting the lines of the Colonial Renaissance and Tudor period and combining them with modern finishings in the Jacobean oak, French and American walnuts and in many instances using lovely tapestry for upholstery, they are lovely beyond comparison. In order to acquaint you with our large line we are giving away absolutely free a beautiful 42-piece Tea Set in the Basket or rose design with each Table and Chairs sold this week.

JACOBEAN OAK — In the quaint Tudor style; Extension Table with Chairs to match ..... **$85.**

JACOBEAN OAK—Queen Anne style; Extension Table with Chairs ..... **$80.**

LOVELY 2-TONE WALNUT EXTENSION TABLE—Queen Anne style; 4 Chairs included ..... **$71.**

Other Sets in Golden Oak, French and American Walnut, Renaissance, Tudor and Queen Anne style, Table and Chairs to match—from ..... **$50** to **$250**

**L. H. Schrader Co.**
COURTEOUS CREDIT
701 Macdonald Ave. 145 Washington Ave.